

Gc
929.2
D331d
1923346

M. L.

REYNOLDS HISTORICAL
GENEALOGY COLLECTION

ALLEN COUNTY PUBLIC LIBRARY



3 1833 01236 1223

THE
DAY GENEALOGY

A RECORD OF THE DESCENDANTS OF
JACOB DAY^s AND AN INCOMPLETE RECORD
OF ANTHONY DAY

PUBLISHED FOR LIMITED CIRCULATION



46379
THE WARREN PRESS
160 Warren Street, Boston, Mass.
1916

1923346

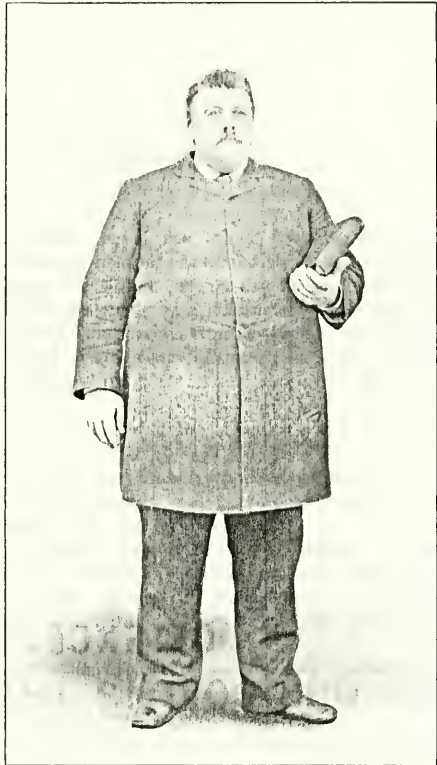

REV. HIRAM F. DAY

A son of "Mother Day," but the Originator and first executive of the Organization.

11-8-76/R

PREFACE

The Genealogical Committee of the "Day Association" would submit some of the causes which have retarded the progress of their work very much beyond the time contemplated for its publication. Indeed if the amount of labor necessary to complete the task had been realized, it is very doubtful if this second edition would have appeared.

Inexperience and a lack of knowledge of the extent of the work we had attempted to do has had its effect in postponing the date of its completion.

Sickness in three of the families of the committee has also added delay.

Some few of our relatives have not responded promptly to our solicitations for their family records, while occasionally one has withheld his or her knowledge of the matter entirely.

We expect these apparently uninterested to be among our most severe critics; yet we have almost invariably been very cordially assisted, and the kind aid and encouraging words of many highly esteemed friends, merit appreciation and commendation, and largely account for what appears in this volume.

If this work had been undertaken fifty years earlier it would have been more easily and more completely accomplished at that time, but we are rewarded with much of interest since then.

We are creditably informed that many years ago, two families by the name of "Day" came to this country from England. The descendants of one of these, comprising a large family, were at one time located in Georgetown, now Phippsburg, Me.

Professor George Edward Day, LL.D., of Yale University confirms this by saying, that "The Days came to Cape Ann from England, one branch went West, the other East."

From Genealogical History we are led to believe that Anthony

Day, who came to this country from London, England on the ship "Paul" in 1635, and later located in Gloucester, Mass., was the progenitor of the Day branch coming East and to which we belong.

It is evident that Jacob Day of the fifth generation of Anthony Day was of the branch here referred to. His family consisted of thirteen children, eight sons and five daughters, of these five sons and three daughters were among the very early settlers of Leeds, Me.

Some of them located there before the Town was incorporated. About this time William A. Day settled on a large tract of land about two miles from Leeds Center. Here he reared a large family. Among their descendants were Horace C. Day, present cashier of the First National Bank of Auburn, Me., and Holman F. Day, the Poetic Author.

Thus far we have been unable to connect the descendants of William A. Day with those of Jacob Day^s, though they came to Leeds, Me., about the same time, and we would naturally infer that they might be at least distantly related.

In religious faith it has been said that many of our early race were either believers in the Church of England or Quakers. In occupation, sea-faring men, fishermen or hunters.

ORIGIN OF THE NAME OF DAY

From facts gathered at the Genealogical rooms at Boston, Mass., appears the following:

All records and traditions agree in this assertion: that the Day family originated from the *Dees*, who inhabited the banks of a river given their name in Wales.

In a book of Heraldry, containing the arms of William Day, B.D., Provost of Eaton College and Dean of Windsor, confirmed by William Flower, on Oct. 21, 1582, in the twenty-fourth year of Queen Elizabeth's reign, he is said to have descended from the *Dees* of Wales, *viz.*, being youngest son of Richard Day, who was son of Nicholas Day the son of John Dee.

In the change of language, *Dee* came to be D-A-Y-E. Later the final E was dropped, and we have the present D-A-Y.

HISTORICAL

Following is a list in the early years of our Colony, gathered from the Genealogical Rooms of Boston, Mass.:

Robert Day, first of Cambridge, Mass., then of Hartford, Conn., arrived in 1634. His descendants are principally centered around Springfield, Mass., and Hartford, Conn.

Robert Day of Ipswich, Mass., arrived in 1635.

Nathaniel Day of Ipswich, Mass., arrived in 1637.

Stephen Day of Cambridge, Mass., who is thought to have been the first Printer in this country, died Dec., 1668, aged 58 years.

Wentworth Day of Boston, Mass.

Ralph Day of Dedham, Mass., whose descendants are found in Wrentham, and Attleboro, Mass., also Killingly, Conn.

Matthew Day of Cambridge, Mass. (single man).

Anthony Day of Gloucester, Mass.

John Day of Boston, Mass., 1677 (Merchant).

William Day of Boston, Mass., 1669 (Mariner).

Among those who have contributed much data and other valuable matter we would especially mention Mrs. Elias F. Day of Wesley, Me.; Mrs. E. A. Shannon, Madelia, Minn.; A. D. Day, Long Prairie, Minn.; William F. Moody, Lestershire, N. Y.; R. B. Day, Groveland, Mass.; Mrs. Clara A. Crowell, Pittsfield, Me.; Mrs. W. K. Drake, Worcester, Mass.; Mrs. P. A. Bates, Leeds, Me.; Mrs. Almira Getchell, Mpls., Minn.; William S. Pepperell, Providence, R. I.; Mrs. E. E. Prescott, Monmouth, Me.; Mrs. Mary A. Briggs, Brownville, Me.; Mrs. V. I. Burnham, Gardiner, Me.; Aldis W. Day, Boston, Mass.; Mrs. Evelina Horn, Phillips, Me.; Mrs. E. F. Currier, Brewer, Me.; Harold G. Newell, Farmington, Me.; Mrs. William Stewart, Ripley, Me.; Mrs. T. H. Day, San Francisco, Cal.; C. A. Hanscom, Baltimore, Md.; Mrs. A. J. Buchet, Pomeroy, Wash.; Mrs. N. A. Elworthy, San Francisco, Cal.; Mrs. Flora Marble, Braintree, Mass.; Mrs. Charles Morse, Mpls., Minn.; Mrs. Lucy Dougherty, Eudora, Kansas; Mrs. D. H. Willard, Duluth, Minn.; Mrs. N. R. Finch, Palatka, Fla.; W.

H. Turner, Lynn, Mass.; Mrs. E. A. Hall, North Attleboro, Mass.; B. D. Gilbert, Brockton, Mass.; J. G. Elder, Lewiston, Me.; Mrs. Dora Ray, Greenbrier, Canada; Mrs. S. L. Johnson, McKinley, Minn., Mrs. R. L. Ford, Boulder, Montana, and Mrs. W. E. Elder, Auburn, Me.

The "Day Association" was organized at Wesley, Me., in Aug., 1900, under the influence of Rev. Hiram F. Day, since which time the Association has held its "Reunions" annually, having since published, in pamphlet form, a genealogy of the descendants of the Samuel Blethen Day family and of the Jacob Day family; two of the branches in the sixth generation of Anthony Day, who was the American progenitor of our race and whom we regard as of the first generation. This little work is included in a revised and extended form in our new genealogy.

The object of this whole work is to prevent the knowledge of those kindred ties, that once did, and now do cement, heart to heart, from fading so fast from the minds of all living, whose names are herein recorded. It is to catch and arrest those facts in genealogy which were rapidly hastening to the silence of everlasting forgetfulness.

It is to present before the present and coming generation, those interesting facts, e'er the waves of time carry them into oblivion, from whence by all human efforts, they can never be recalled.

ALMON C. DAY,
 REV. WILLIAM R. PETTENGILL,
 MRS. S. G. DAY,
 MRS. MARY DAY LIBBY,
 MRS. NELLIE DAY WELSH,
Genealogical Committee.

ABBREVIATIONS

b., born; m., married; d., died.

A small figure placed at the right and a little above a name indicates the generation.

Any character placed at the left of a name indicates that person's place in that generation.

The spelling in this work is just as it was sent in to the committee.

DAY GENEALOGY

Anthony Day¹, b. in 1616; m. Susanna or Susan Matchett, another authority gives it Ring. She was b. in 1623; d. Dec. 10, 1717, aged 94 years.

He came from London, England, on the ship "Paul," in 1635 and later located at Gloucester, Mass., about 1645, coming probably from Ipswich, Mass., where several of the name are found at an earlier date.

Became a permanent resident in 1617, when he bought house and lands near Poles. He d. April 23, 1707.

Children—Nine

- | | |
|-----------------------------|----------------------------|
| I—Thomas ² | VI—Nathaniel ² |
| II—Timothy ² | VII—Elizabeth ² |
| III—John ² | VIII—Samuel ² |
| IV—Ezekiel ² | IX—Joseph ² |
| V—Ezekiel 2nd. ² | |

I—Thomas Day², b. in Gloucester, Mass., 1651; m. in 1673, Mary Langton (wife and daughter killed by lightning, in 1706). He d. in 1726.

Children—Three

- | | | |
|-----------------------|-----------------------|---------------------------|
| 1—Thomas ³ | 2—Joseph ³ | 3—A daughter ³ |
|-----------------------|-----------------------|---------------------------|

1—Thomas Day³, b. in 1675. Was drowned on a fishing voyage to the Isle of Sables in 1716. His son, Josiah Day⁴, b. in 1742; m. July 24, 1770, Welthy Bliffin or Blethen. He was the father of Jacob Day⁵, the record of whose descendants is given in the following pages of this book. Josiah Day⁴, d. in 1837.

2—Joseph Day³, b. in 1689.

3—A daughter³, names and dates unknown to us.

II—Timothy Day², b. in Gloucester, Mass., in 1653; m. in 1679, Phebe Wildes; d. in 1723. He d. probably in 1721.

IX—Joseph Day², b. in Gloucester, Mass., April 4, 1672.

Children—?

- | | |
|-----------------------------|--------------------------------|
| 1—Jeremiah Day ³ | 3—Joseph Day, Jr. ³ |
| 2—William Day ³ | Daughters (perhaps several) |

Jacob Day⁶, b. M., Bathany Blethen about 1762.

Children—Thirteen

- | | |
|--------------------------------|-------------------------|
| AA—Josiah R. ⁶ | HH—William ⁶ |
| BB—Eunice ⁶ | II—Stephen ⁶ |
| CC—Thomas ⁶ | JJ—Rufus ⁶ |
| DD—Samuel Blethen ⁶ | KK—Hannah ⁶ |
| EE—Joseph ⁶ | LL—Martha ⁶ |
| FF—Olive ⁶ | MM—Rebecca ⁶ |
| GG—Jacob ⁶ | |

AA—Josiah R. Day⁶, b. in Phippsburg, Me., in 1763; m. 1st, Bradbury Palmer. He located on a farm near the late Benson Caswell place in the south part of Leeds, Me. It has been said that he accumulated some property, and that he helped a nephew start in trade at Keene's Corner. He m. 2nd, Nov. 2, 1817, Betsey Elms, a widow of Leeds, Me. From a monument in Plaines Cemetery we learn that he died Nov. 4, 1849.

No Children

BB—Eunice Day⁶, b. in Phippsburg, Me., Mar. 28, 1765; m. James Mains about 1783. The records of the "Mains" family inform us that the parents of James Mains (husband of Eunice Day⁶) were Jacob and Molly Mains who emigrated from the north of Ireland about the middle of the 18th Century. They settled in Georgetown, Me., living by hunting and fishing. James Mains therefore was of Irish descent, his wife, Eunice Day⁶, of English. He was fatally wounded in a battle on the Spanish Main, dying a few days later, Feb. 14, 1801. She d. Nov. 23, 1856.

Children—Four

- | | |
|----------------------|------------------------|
| I—Nancy ⁷ | III—John ⁷ |
| II—Mary ⁷ | IV—Darius ⁷ |

I—Nancy Mains⁷, b. in 1784; m. Robert Sampson.

II—Mary Mains⁷, b. about 1786.

III—John Mains⁷, b. in Georgetown, Me., Jan. 13, 1788; m. in 1816, Abigail Randall Day⁷, daughter of Joseph Day⁶ and Ruth Gilbert, b. in Leeds, Me., Oct. 20, 1798; d. in Sacramento, Cal., May 23,

1878. For 13 years in early life he followed the sea enduring many arduous and thrilling experiences, being at one time imprisoned in England in 1812. His vessel was one of the Baltic Fleet from which 2500 souls were swept into eternity during a terrific storm. They were both members of the M. E. Church for more than 50 years. He d. in Dunn, Wis., Sept. 9, 1868.

Children—Thirteen

A—Joseph Day ⁸	H—Rebecca Jeannette ⁸
B—Rosanna ⁸	I—James Riley ⁸
C—John Mains, Jr. ⁸	J—Abigail Frances ⁸
D—Horatio Nelson ⁸	K—Nancy Annette ⁸
E—Charles Wesley ⁸	L—Eunice Pettengill ⁸
F—William Douglas ⁸	M—Mary Ellen ⁸
G—Eleazer Wells ⁸	

A—Joseph Day Mains⁸, b. in Dexter, Me., in 1817.
 “ “ “ “ d. “ “ “ “ at the age of 5 months.

B—Rosanna Mains⁸, b. in Dexter, Me., Nov. 8, 1819; m. in Dunn, Wis, in 1858, Phineas Stephens Robey of New York. He served in the Civil War, 3rd Wis. Cavalry; d. in Sacramento, Cal., in 1875. She d. in San Francisco, Cal., Aug. 27, 1894.

One Child

a—Abigail Villa Robey⁹, b. Nov. 23, 1859.
 “ “ “ “ d. in 1898.

C—John Mains, Jr.⁸, b. in Dexter, Me., April 2, 1821; m. 1st. M. A. Connors. No data.

C—John Mains, Jr.⁸, m. 2nd. in Marysville, Cal., June 30, 1855, Mary Jane Patten of New York, a Baptist; d. in Sacramento, Cal., April 5, 1873. He was a Contractor and Carpenter, member of the M. E. Church, d. in Antioch, Cal., Oct. 1, 1888.

Children—Seven

a—Florence Roselthe ⁹	e—James ⁹
b—Stephen Douglas ⁹	f—Mary Elizabeth ⁹
c—John Francis ⁹	g—William Frederick ⁹
d—Charles Upson ⁹	

a—Florence Roselthe Mains⁹, b. in Sacramento, Cal., Aug. 10, 1856.
 “ “ “ “ d. “ “ “ “ Jan. 11, 1873.

Single.

b—Stephen Douglas Mains⁹, b. in Sacramento, Cal., Aug. 11, 1858
 “ “ “ “ d. “ “ “ “ Aug. 30, 1861.

c—John Frances Mains⁹, b. in Sacramento, Cal., Oct. 20, 1859, m.
 " " " " d. in Berkeley, Cal., April 25, 1911.

d—Charles Upson Mains⁹, b. in Sacramento, Cal., Jan. 30, 1863, m.

e—James Mains⁹, b. in Sacramento, Cal., Jan. 22, 1865.
 " " " " d. " " " " Jan. 30, 1866.

f—Mary Elizabeth Mains⁹, b. in Sacramento, Cal., Mar. 12, 1867, m.
 a Mr. Duncan.

g—William Frederick Mains⁹, b. in Sacramento, Cal., Aug. 30, 1870.
 " " " " d. " " " " Sept. 30, 1870.

C—John Mains, Jr.⁸, m. 3rd., Jeanette Mayers, Sacramento, Cal, in
 1875.

Children—Two

a—Florence Annette Mains⁹, b. m. Mr. Eryec.

One Child

b—Infant son⁹, d. young.

D—Horatio Nelson Mains⁹, b. in Dexter, Me., Oct. 21, 1824; m. in
 Massachusetts, in 1847, Eliza Ann Weston, b. — Sept. 9, 1822.
 Was a Methodist, d. in Providence, R. I., July 4, 1906. He en-
 listed in 3rd Regt. Wis. Infantry, Co. K, April, 1861, at the first call
 for soldiers, mustered out at close of war. Taken prisoner at
 Cedar Creek and confined at Annapolis, Md., d. in Soldiers' Home
 in Illinois, Nov. 28, 1906.

Children—Five

a—Annazetta Eliza⁹ d—Charles William⁹
 b—Charles Randolph⁹ e—John Clarence⁹
 c—Florence Imogene⁹

a—Annazetta Eliza Mains⁹, b. — Feb. 8, 1849; m. in 1869, Joel
 Childs Moulton, b. — Jan. 22, 1843, d. Feb. 28, 1904. She d.
 March 16, 1913.

One Child

1—Annie Joella Moulton¹⁰, b. in — June 25, 1870.

b—Charles Randolph Mains⁹, b. — July 17, 1850.
 " " " " d. — Aug. 7, 1850.

c—Florence Imogene Mains⁹, b. — June 26, 1851; m. 1874, Ezra
 Young, b. — Oct. 21, 1849.

One Child

- 1—Elaine Weston Young¹⁰, b. — June 14, 1882; m. 1904, Joseph Marcus Dermody, b. — Jan. 23, 1880.

One Child

- i—Marion Beatrice Dermody¹¹, b. — April 14, 1905.

- d—Charles William Mains⁹, b. Oct. 11, 1852; m. 1st in 1872, Luella Amanda Chadwick, d. in 1891.

Children—Six

- | | |
|---------------------------------|-------------------------------------|
| 1—Charles Herbert ¹⁰ | 4—Grace Zetta ¹⁰ |
| 2—Luella Hattie ¹⁰ | 5—Clarence McAllister ¹⁰ |
| 3—Florence ¹⁰ | 6—Chester Chadwick ¹⁰ |

- 1—Charles Herbert Mains¹⁰, b. — Dec. 21, 1874; m. 1899, Jennie Vantine. He d. — Jan. 28, 1910.

No Children

- 2—Luella Hattie Mains¹⁰, b. — 1876, m. 1898, Erdie Mack.

Children—Three

- i—Mildred Luella Mack¹¹, b. — 1899.
 ii—Velma Elaine Mack¹¹, b. — 1901.
 iii—Bertha Louise Mack¹¹, b. 1903.

- 3—Florence Mains¹⁰, b. — 1878.

“ “ d. — Oct. 13, 1888.

- 4—Grace Zetta Mains¹⁰, b. — 1881; m. — 1904, Robert Robinson.

No Children

- 5—Clarence McAllister Mains¹⁰, b. — 1884.

“ “ “ d. — May 6, 1909.

- 6—Chester Chadwick Mains¹⁰, b. — 1888; m. — 1910, Clara Rhiem, b. — Jan. 1886.

- d—Charles William Mains⁹, m. 2nd. Mary Bodwell, d. Oct. 1907.

No Children

- e—John Clarence Mains⁹, b. — Jan. 31, 1854; m. 1882, Josephine Ida Chaffee, b. April 15, 1854, d. Dec. 8, 1907.

Children—Two

- 1—Clarence Mitchell Mains¹⁰, b. — July 10, 1885.

- 2—Beatrice Lucinda Mains¹⁰, b. — 1887.

“ “ “ d. — 1891.

E—Charles Wesley Mains⁸, b. in Dexter, Me., Aug. 24, 1825; m. in Dunn, Wis., 1865, Jane Lowrey, b. in one of the Eastern States, Sept. 15, 1841, d. in Sacramento, Cal., March 23, 1905. He enlisted April, 1861 in Co. L. 3rd Regt. Wis. Cavalry. Served until close of the Civil War, d. in Sacramento, Cal., March 30, 1892.

Children—Six

a—Charles Wesley Mains, Jr.⁹, b. in Chicago, Ill., Sept. 4, 1868.
 “ “ “ “ d. in Sacramento, Cal., Dec. 5, 1892.

Single.

b—Cora Mains⁹, of Chicago, Ill., m., all dates unknown.

c—Arvilla Mains⁹, of Chicago, Ill., m., all dates unknown.

d—John Nelson Mains⁹, of Chicago, Ill., m., all dates unknown.

e—Mary Jane Mains⁹, d. in Sacramento, Cal. aged 1 yr., 10 mo.

f—James Francis Mains⁹, d. in Sacramento, Cal., aged 3 mo.

F—William Douglas Mains⁸, b. in Dexter, Me., July 19, 1828. Never married. In 1841 he went to Milwaukee, Wis. In 1851 he went to the gold fields of the West. He was murdered for his money, being shot while asleep in Placerville, Cal., July 1, 1853.

G—Eleazer Wells Mains⁸, b. in Dexter, Me., July 19, 1828.
 “ “ “ “ d. “ “ “ “ March, 1829.

H—Rebecca Jeanette Mains⁸, b. in Dexter, Me., June 20, 1831; m. in Lowell, Mass., Jan. 1848, John Mains Sampson, d. probably between 1865–1869.

Children—Two

a—Lucy Alfretta Sampson⁹, b. Nov. 18, 1849.
 “ “ “ “ “ “ “ “ d., April 23, 1910.

b—Abigail Inezella Sampson, b. March 11, 1855; m. and a resident of Sacramento, Cal.

H—Rebecca Jeanette Mains⁸, m. 2nd — Henry C. Hall. She enlisted as nurse in the 16th Wis. Infantry, was at the first battle of Shiloh, was sent South later to Keokuk, Iowa, as matron of the hospital, she remained there until mustered out of service. A Methodist. D. in Sacramento, Cal., Aug. 27, 1905. She was buried with the U. S. flag draped around her casket.

I—James Riley Mains⁸, b. in Dexter, Me., June 18, 1835; m. Oct. 1881, Mrs. Mary Ellen Boylen, a native of England. He possessed in a large measure literary and poetic gifts, contributing liberally to the publications of his time both in prose and poetry. Bancroft said of his poetic writings that they would have made a volume the size of Byron's. Among his published articles and poems were: "Under the Snow," "The Sister's Appeal," "Brother Home

Again," "I Cannot Sing the Old Songs," "The Gambler's Wife," and "The Dying Magdalene." For 17 years he was a Photographer, d. in San Francisco, Cal., Feb. 4, 1885.

No Children

J—Abigail Frances Mains⁸, b. in Dexter, Me., Nov. 23, 1837; m., June, 1855, William H. Patton of Wisconsin. A Farmer. He enlisted in the 17th Regt. Wis. Infantry and served during the war. She d. in Moline, Ill., June 1, 1864.

Children—Three

a—Abigail Idenella Patton⁹, b. — May 15, 1856.

d. — June 1, 1864.

b—Charles William Patton⁹, b. — June 18, 1858, unmarried.

c—Virginia May Patton⁹, b. — April 13, 1860.

d. — July, 1902.

K—Nancy Annette Mains⁸, b. in Dexter, Me., March 11, 1840; m. in Sacramento, Cal., Dec. 16, 1869, Frederick Chinn Elworthy, son of Isaac Elworthy and Louisa Chinn, b. in Somersetshire, England, Oct. 6, 1840. Came from England to St. Louis, Mo., in 1844, went to Sacramento, Cal., in 1869, residing there until his death. He was a veteran of the Federal Army of the Civil War. In service from May 11, 1861, to March 4, 1864. A member of K. of P., Painter's Union and M. E. Church. He was a Grainer and Fancy Decorator, d. in Sacramento, Cal., May 12, 1908.

She is the daughter of Abigail Randall Day⁷, and is the only member living of a family of thirteen children. To her, the compilers of this work are deeply indebted for her indefatigable labors in gathering data for the *Day Genealogy*. She is a member of the M. E. Church and the local organizations for moral and religious advancement in the city of San Francisco, Cal.

Children—Seven

a—Nellie^{9*}

e—Ethelyn Annette⁹

b—Nettie^{9*}

f—Arthur Ellsworth Eddington⁹

c—Frederick William⁹

g—Edna Elaine⁹

d—Louisa Jeanette⁹

a—Nellie Elworthy⁹, b. in Sacramento, Cal., July, 28, 1871.

d. " " " "

b—Nettie Elworthy^{9*}, b. in Sacramento, Cal., July 28, 1871.

d. " " " "

*Twins.

c—Frederick William Elworthy⁹, b. in Sacramento, Cal., Oct. 6, 1872; m. in Sacramento, Cal., Nov. 25, 1895, Annie Jane Probert, daughter of Cornelius Probert and Sarah White, b. in Nashville, Amada County, Nov. 11, 1877. He is engaged in mining.

IV—Darius Mains⁷, no data available.

CC—Thomas Day⁶, b., no record available. It is rumored that he ran away to sea and nothing has been heard of him since.

DD—Samuel Blethen Day⁶, b. in Phippsburg, Me., in 1770 (?); m. Mehitable Grover. She d. in Leeds, Me., Dec. 7, 1836. He d. in Leeds, Me., June 23, 1840.

Children—Twelve

- | | |
|---------------------------------|------------------------------------|
| I—Bathana ⁷ | VII—Joel ⁷ |
| II—Jacob ⁷ | VIII—Abiah Grover ⁷ |
| III—John ⁷ | IX—Cordelia ⁷ |
| IV—Bradbury Palmer ⁷ | X—Samuel Blethen, Jr. ⁷ |
| V—Sally ⁷ | Two died young. |
| VI—Philena ⁷ | |

I—Bathana Day⁷, b. in Leeds, Me., Sept. 18, 1797; m. in Leeds, Me., April 24, 1817, Josiah Gilbert of Turner, Me., son of Elijah Gilbert and Mrs. Hannah Randall, nee Stetson, b. Nov., 1778. He was a Farmer. Resided in Turner, Carthage, Leeds, and Greenbush, Me., d. in Greenbush, Me., March, 1856. She d. in Leeds, Me., Sept. 18, 1843.

Children—Eight

- | | |
|---------------------------------|-------------------------------|
| A—Daniel G. ⁸ | E—Josiah Randall ⁸ |
| B—Clarissa Augusta ⁸ | F—Sarah Day ⁸ |
| C—Olive Randall ⁸ | G—Lovisa ⁸ |
| D—Luther Bailey ⁸ | H—Laura Chandler ⁸ |

A—Daniel G. Gilbert⁸, b. in Turner, Me.
 “ “ “ “ d. “ Carthage, Me.

B—Clarissa Augusta Gilbert⁸, b. in Turner, Me., May 24, 1819; m. in Leeds, Me., 1836, Enos Brown, b. in Leeds, Me., Dec. 29, 1811. Both Free Baptists. He d. in Greenbush, Me., April 17, 1884. She d. in Pittsfield, Me., July, 1888.

Children—Ten

- | | |
|-------------------------------|--------------------------------|
| a—Darius Gilbert ⁹ | f—Daily Llewellyn ⁹ |
| b—Thomas Dexter ⁹ | g—Edward Allen ⁹ |
| c—Eliza Ann ⁹ | h—Luther Melvin ⁹ |
| d—Clara Augusta ⁹ | i—Lovisa Ann ⁹ |
| e—Bathana Day ⁹ | j—William Allen ⁹ |

- a—Darius Gilbert Brown⁹, b. in Turner, Me., June 3, 1837. He enlisted July 1862, in Co. F. 18th Me. Regt. Transferred to 1st Me. Heavy Artillery. Was shot through the head and instantly killed in battle at Spotsylvania Courthouse, May 16, 1864, his first engagement in battle.
- b—Thomas Dexter Brown⁹, b. in Turner, Me., Jan. 4, 1839; m. in Argyle, Me., Aug. 17, 1865, Ellie Maria Brown, b. in Milford, Me., 1846, d. July, 1894. She was an Episcopalian. He was a Farmer. A Soldier in Co. K., 8th Maine Regt. Enlisted Aug., 1861. Wounded at Cold Harbor. Discharged after war closed, d. in Milford, Me., Dec. 23, 1888.

Children—Eight

- | | |
|-------------------------------|----------------------------------|
| 1—Allie Dexter ¹⁰ | 5—Martha Henrietta ¹⁰ |
| 2—Ellie Eliza ¹⁰ | 6—Harold Wentworth ¹⁰ |
| 3—Maryetta ¹⁰ | 7—John Albert F. ¹⁰ |
| 4—Dexter Melvin ¹⁰ | 8—Percy Eugene ¹⁰ |

- 1—Allie Dexter Brown¹⁰, b. in Argyle, Me., Oct. 1867.
 “ “ “ “ d. young.
- 2—Ellie Eliza Brown¹⁰, b. in Argyle, Me., Oct. 31, 1869; m. in Oldtown, Me., Jan. 8, 1888, George Edward Clark, son of George Franklin Clark and Julia White, b. in Greenfield, Me., Feb. 25, 1862. She d. Feb. 1901.

Children—Four

- i—Leon Leforest Clark¹¹, b. in Milford, Me., Sept. 8, 1888.
- ii—Walter Dexter Clark¹¹, b. in Milford, Me., Jan. 20, d., Sept. 4, 1891
- iii—Wallace Franklin Clark¹¹, b. in Milford, Me., Jan. 20, d. Sept. 6, 1891.
- iv—Fernal Lewis Clark¹¹, b. in Milford, Me., July 31, 1892.
- 3—Maryetta Brown¹⁰, b. in Argyle, Me., Oct., 1871, d. in 1875.
- 4—Dexter Melvin Brown¹⁰, b. in Milford, Me., Aug. 4, 1874; m. in Hampden, Me., June 9, 1897, Luona Ellen Phillips, daughter of George W. Phillips and Martha Morrill, b. in Hampden, Me., Nov. 27, 1873, d. Nov. 22, 1908. He is a clerk in a Grain Store.

Children—Four

- i—Harold A. Brown¹¹, b. March 12, 1899, d. Sept. 7, 1899.
- ii—Elvard D. Brown¹¹, b. Oct. 1, 1901.
- iii—Carroll B. Brown¹¹, b. Dec. 25, 1904, d. Oct. 12, 1906.
- iv—Ellie M. Brown¹¹, b. April 20, 1907.

- 5—Martha Henrietta Brown¹⁰, b. in Milford, Me., March 9, 1877; m. in Palmyra, Me., June 3, 1893, John Henry Leathers, son of Jeremiah Robinson Leathers and Jane Davis, b. in Palmyra, Me., March 5, 1873. An Operative in a Woolen Mill.

Children—Five

- | | |
|--------------------------------|------------------------------------|
| i—Alton Eugene ¹¹ | iv—Kenneth Harold ¹¹ |
| ii—Mattie Viola ¹¹ | v—Cleora Theo Thelma ¹¹ |
| iii—Ira Alphonso ¹¹ | |

- i—Alton Eugene Leathers¹¹, b. in Pittsfield, Me., Oct. 26, 1893; m. in Hartland, Me., Oct. 5, 1912, Ida Mabella Cole, daughter of George and Flora A. Cole of Hampden, Me.
- ii—Mattie Viola Leathers¹¹, b. in Pittsfield, Me., June 4, 1895; m. in Pittsfield, Me., April 4, 1912, Herbert Lyman Phillips, son of George Washington Phillips and Martha Jane Morrill, b. in Hampden, Me., Aug. 13, 1877. A Farmer.

One Child

- aaa—Darrell Neal Phillips¹², b. in Hampden, Me., Feb. 17, 1913.
- iii—Ira Alphonso Leathers¹¹, b. in Palmyra, Me., March 5, 1898, d. July 13, 1913. Instantly killed by lightning.
- iv—Kenneth Harold Leathers¹¹, b. in Pittsfield, Me., Feb. 22, 1908.
- v—Cleora Theo Thelma Leathers¹¹, b. in Pittsfield, Me., June 17, 1911.
- 6—Harold Wentworth Brown¹⁰, b. in Milford, Me., Sept. 13, 1879.
 “ “ “ d. in Milford, Me., 1900.
- 7—John Albert F. Brown¹⁰, b. in Milford, Me., March 20, 1882; m. in Hampden, Me., Verna Phillips, daughter of George W. Phillips and Martha Jane Morrill, b. in Hampden, Me., Oct. 9, 1880. He is a Baggage Master.

Children—Five

- | |
|---|
| i—Ruba Martha Brown ¹¹ , b. in Hampden, Me., Dec. 9, 1901. |
| ii—Jasmine Morrill Brown ¹¹ , b. in Hampden, Me., Oct. 16, 1903. |
| iii—Leola Emerald Brown ¹¹ , b. in Hampden, Me., June 24, 1907. |
| iv—Estella May Brown ¹¹ , b. in Hermon, Me., Feb. 24, 1911. |
| v—Charles Brown ¹¹ , b. in Hermon, Me., May 27, 1912. |
- 8—Percy Eugene Brown¹⁰, b. in Milford, Me., June 3, 1885.
 “ “ “ d. in 1894.
- c—Eliza Ann Brown⁹, b. in Oldtown, Me., Sept. 25, 1843; m. Sept. 14, 1862, Gilbert Comstock, son of Moses Comstock and Judith Emerson, b. in Greenbush, Me., Sept. 17, 1835. A Lumberman. Postmaster in Greenbush, Me., 1883 to 1903. D. in Greenbush, Me., Jan. 22, 1903. She d. in Greenbush, Me., May 20, 1907.

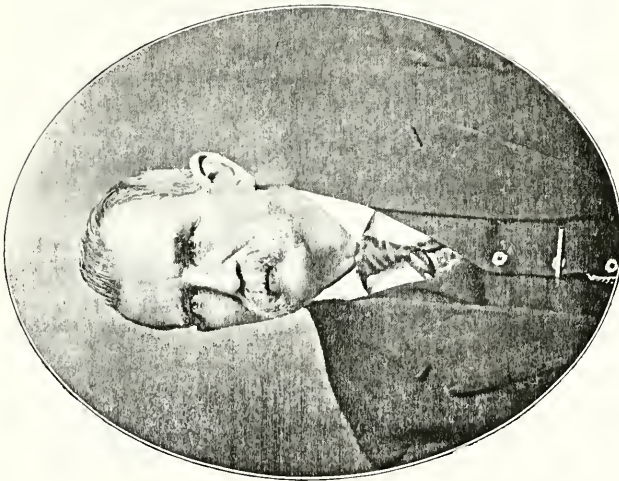

HONORABLE A. C. DAY

Has been President of the Day Association for eight years. His generous financial support, and unselfish devotion to the work, greatly aided in making possible the publication of the Day Genealogy.



MRS. A. C. DAY

A most efficient coadjutrix and conservator of President Day.

Children—Six

- | | |
|----------------------------------|------------------------------|
| 1—Lovisa Anna ¹⁰ | 4—Lettie Anna ¹⁰ |
| 2—Gilbert Anson ¹⁰ | 5—Sarah Annie ¹⁰ |
| 3—Darius Lafayette ¹⁰ | 6—Jessie Mabel ¹⁰ |

- 1—Lovisa Anna Comstock¹⁰, b. in Argyle, Me., Oct. 23, 1863.
 “ “ “ d. in Greenbush, Me., Aug. 19, 1864.
- 2—Gilbert Anson Comstock¹⁰, b. in Greenbush, Me., May 31, 1866.
 “ “ “ “ “ July 5, 1881.
- 3—Darius Lafayette Comstock¹⁰, b. in Greenbush, Me., Dec. 30, 1867;
 m. in St. Stephens, N. B., Dec. 30, 1908, Eldora Folsom, daughter
 of Josiah Orlando Folsom and Elfreda Electa Douglas, b. in
 Greenbush, Me., Feb. 20, 1867. He is a Lumberman. Was
 Postmaster in Greenbush, Me., from 1903 to 1908.
- 4—Lettie Anna Comstock¹⁰, b. in Greenbush, Me., Aug. 27, 1870.
- 5—Sarah Annie Comstock¹⁰, b. in Greenbush, Me., March 22, 1879.
 “ “ “ “ d. in Bangor, Me., July 18, 1915. She
 was a Milliner.
- 6—Jessie Mabel Comstock¹⁰, b. in Greenbush, Me., Feb. 20, 1881;
 m. in Springfield, Mass., Nov. 29, 1905, Charles Burwood, son of
 James Burwood and Nancy Williams, b. in Madison, Me., May
 16, 1875. A Factory Overseer. Soldier in Cuban war. Private
 in Co. H., 17th U. S. Infantry, enlisted Oct. 10, 1896. Discharged
 Jan. 10, 1900. Both are Methodists.

Children—Three

- i—Gilbert Kenneth Burwood¹¹, b. at Windsor Locks, Conn.,
 Jan. 19, 1907.
- ii—Corinna Clarice Burwood¹¹, b. at Windsor Locks, Conn.,
 June 23, 1908.
- iii—Lloyd Gordon Burwood¹¹, b. at Windsor Locks, Conn., Aug.
 25, 1910.
- d—Clara Augusta Brown⁹, b. in Argyle, Me., Aug. 5, 1847; m. 1st
 in Argyle, Me., Aug. 24, 1867, Sylvanus Smith, son of Stephen Smith
 and Olive Chandler, b. in Phillips, Me., Feb. 10, 1836. A Lum-
 berman and Truckman. He was a Soldier in the Civil War, 2nd.
 Maine Cavalry. Discharged Dec. 6, 1865, d. in Conway, N. H.,
 May 14, 1877.

Children—Five

- | | |
|-------------------------------|-----------------------------|
| 1—Lendall Allen ¹⁰ | 4—Cora Emma ¹⁰ |
| 2—Laura Anna ¹⁰ | 5—Clara Eliza ¹⁰ |
| 3—Luman Roscoe ¹⁰ | |

- 1—Lendall Allen Smith¹⁰, b. in Argyle, Me., June 8, 1868, d. in Argyle, Me., Jan. 7, 1869.
- 2—Laura Anna Smith¹⁰, b. in Greenbush, Me., March 5, 1870, d. in Bangor, Me., July 14, 1873.
- 3—Luman Roscoe Smith¹⁰, b. in Bangor, Me., June 8, 1873; m. in Hudson, Me., March 17, 1899, Eva Abbie Bean, daughter of Willard O. Bean and Rhoda R. Darling. He is a Farmer and Granger.

Children—Two

- i—Lionel Bean Smith¹¹, b. in Hudson, Me., July 29, 1899.
- ii—Earle Everett Smith¹¹, b. in Hudson, Me., March 17, 1902.
- 4—Cora Emma Smith¹⁰, b. in Bangor, Me., Jan. 13, 1875; m. in Pittsfield, Me., Dec. 9, 1891, Daniel Noble, son of Oliver Noble and Hannah Greene. He is a Farmer. She is a member of the Christian Union Church, Pittsfield, Me.

No Children

- 5—Clara Eliza Smith¹⁰, b. in Conway, N. H., June 12, 1877; m. in Pittsfield, Me., Dec. 19, 1891, Herbert Taylor, son of Samuel Taylor and Abbie Williams, b. in Pittsfield, Me., June 10, 1867. He is a Farmer.

Children—Four

- | | |
|--------------------------|---------------------------------|
| i—Vera May ¹¹ | iii—Hazel Leta ¹¹ |
| ii—Ervin ¹¹ | iv—Clara Madeline ¹¹ |
- i—Vera May Taylor¹¹, b. in Pittsfield, Me., Feb. 26, 1894; m. in Pittsfield, Me., June 25, 1911, Milton Lovejoy, son of Ira H. Lovejoy and Jane Eldridge, b. in Canaan, Me., April 15, 1886.
- ii—Ervin Taylor¹¹, b. in Pittsfield, Me., Sept. 25, 1895.
- iii—Hazel Leta Taylor¹¹, b. in Pittsfield, Me., May 17, 1898.
- iv—Clara Madeline Taylor¹¹, b. in Pittsfield, Me., Feb. 17, 1908.
- d—Clara Augusta Brown⁹, m. 2nd. in Greenbush, Me., Oct. 30, 1880. Benjamin Franklin Crowell, son of Benjamin Crowell and Avis Dore, b. in Burnham, Me., May 9, 1855. A Painter and Farmer. Member of A. O. U. W. Both are members of the Christian Church.

Children—Two

- | | |
|---------------------------------|------------------------------------|
| 1—Anson Comstock ^{10*} | 2—Benjamin Franklin ^{10*} |
|---------------------------------|------------------------------------|
- *Twins.
- 1—Anson Comstock Crowell¹⁰, b. in Pittsfield, Me., Aug. 24, 1881; m. in Pittsfield, Me., Dec. 24, 1904, Olive Belle Kelley, daughter of Manley Kelley and Dora Dunton, b. in North Anson, Me., Nov. 20, 1880. He is a Farmer.

Children—Three

- i—Clifton Albert Crowell¹¹, b. in Pittsfield, Me., Oct. 7, 1905.
 - ii—Glenys Marion Crowell¹¹, b. in Pittsfield, Me., Aug. 17, 1907.
 - iii—Elva Annie Crowell¹¹, b. in Pittsfield, Me., Oct. 15, 1909.
- 2—Benjamin Franklin Crowell¹⁰, b. in Pittsfield, Me., Aug. 24, 1881, m. in Pittsfield, Me., March 11, 1905, Florence Cahill, b. in Bingham, Me. He is a Farmer.

No Children

- e—Bathana Day Brown⁹, b. in Argyle, Me., May 5, 1850; m. in Greenbush, Me., Aug. 28, 1870, Franklin J. White, son of George White and Betsey J. Galushia, b. in Palmyra, Me., July 22, 1844. He was Corporal of Co.—24th Maine Regt. Infantry. Enlisted Sept. 10, 1862. Discharged Aug. 25, 1863. A member of F. and A. M., G. A. R. and Church of Christ. He was a Farmer, D. Jan. 18, 1912. She is a member of the Relief Corps, and Church of Christ.

Children—Six

- | | |
|---------------------------------|--------------------------------|
| 1—George Franklin ¹⁰ | 4—Archie Lee ¹⁰ |
| 2—Melvin Brown ¹⁰ | 5—Gilbert Arthur ¹⁰ |
| 3—Perley Leroy ¹⁰ | 6—Scott Carr ¹⁰ |
- 1—George Franklin White¹⁰, b. in Greenbush, Me., Aug. 29, 1871.
 " " " " d. in Palmyra, Me., Jan. 8, 1875.
- 2—Melvin Brown White¹⁰, b. in Greenbush, Me., Jan. 25, 1873; m. in Pittsfield, Me., April 25, 1896, Jennie Edna Leathers, daughter of Jeremiah Leathers and Jane Davis, b. in Palmyra, Me., Oct. 25, 1874. He is a Farmer.

One Child

- i—Vernon Leroy White¹¹, b. in Pittsfield, Me., Sept. 26, 1897.
- 3—Perley Leroy White¹⁰, b. in Palmyra, Me., May 2, 1877; m. in Palmyra, Me., May 14, 1898, Louise Hall Humphrey, daughter of Jefferson Humphrey and Lena Merriman, b. in Pittsfield, Me., Dec. 25, 1878. He is a Farmer.

One Child

- i—Leland Leroy White¹¹, b. in Pittsfield, Me., Jan. 26, 1904.
- 4—Archie Lee White¹⁰, b. in Pittsfield, Me., Oct. 27, 1881; m. in Palmyra, Me., Nov. 27, 1901, Mary Ellen Jacobs, daughter of Calvin Jacobs and Betsy Jane Burton, b. in Pittsfield, Me., April 21, 1880. He is a Painter, and member of I. O. O. F.

One Child

- i—Norwood Archabold White¹¹, b. in Pittsfield, Me., Feb. 28, 1911.

- 5—Gilbert Arthur White¹⁰, b. in Pittsfield, Me., Oct. 18, 1884.
 “ “ “ “ d. “ “ “ “ July 8, 1903.

- 6—Scott Carr White¹⁰, b. in Pittsfield, Me., May 5, 1888; m. Nov. 27, 1907, Lucy Luella Browning, of Pittsfield, Me., daughter of David O. Browning and Lucy Bennett Carr, b. July 3, 1888. He was in Co. A, 2nd. Maine Infantry N. G. S. M. Member of I. O. O. F. and Sons of Veterans. A Painter.

One Child

- i—Ramona Browning White¹¹, b. in Pittsfield, Me. April 4, 1911.
- f—Daily Llewellyn Brown⁹, b. in Argyle, Me., April 8, 1853; m. in Argyle, Me., Aug. 9, 1876, Lucy Ella Dunn, daughter of Thomas Dunn and Susan Jane Ballard, b. April 29, 1858.

Children—Seven

- | | |
|--------------------------------|-------------------------------|
| 1—Edward Elma ¹⁰ | 5—Effie Pearl ¹⁰ |
| 2—Walter Warren ¹⁰ | 6—Sadie Mayfair ¹⁰ |
| 3—Charles Louis ¹⁰ | 7—Ara Llewellyn ¹⁰ |
| 4—Evelyn Mayfair ¹⁰ | |
- 1—Edward Elma Brown¹⁰, b. in Greenbush, Me., Sept. 10, 1877; m. in Milford, Me., Nov. 14, 1899, Blanche Edna Lenfest, daughter of Edward and Anarena Lenfest, b. in Brooks, Me., March 9, 1887.

Children—Six

- i—Harold Edward Brown¹¹, b. in Milford, Me., July 16, 1900.
- ii—Christine Elizabeth Brown¹¹, b. in Milford, Me., Jan. 23, 1902.
 “ “ “ “ d. “ “ “ “ June 8, 1902.
- iii—Beatrice May Brown¹¹, b. in Milford, Me., May 14, 1903.
- iv—Percy Alton Brown¹¹, b. in Milford, Me., Dec. 12, 1904.
- v—Earl Llewellyn Brown¹¹, b. in Milford, Me., April 9, 1907.
- vi—Gertrude Marriam Brown¹¹, b. in Milford, Me., March 30, 1909.
- 2—Walter Warren Brown¹⁰, b. in Greenbush, Me., July 19, 1879.
 “ “ “ “ d. “ “ “ “ Oct. 31, 1880.
- 3—Charles Louis Brown¹⁰, b. in Greenbush Me., Aug. 18, 1881.
 “ “ “ “ d. “ “ “ “ Feb. 23, 1882.
- 4—Evelyn Mayfair Brown¹⁰, b. in Greenbush, Me., April 25, 1883.
 “ “ “ “ d. “ “ “ “ Dec. 22, 1886.
- 5—Effie Pearl Brown¹⁰, b. in Greenbush, Me., July 3, 1887; m. in Milford, Me., Sept. 29, 1903, John Wellington Costigan, son of Michael and Theresa Costigan, b. in N. B., Feb. 16, 1887.

Children—Four

- i—Mary Evelyn Cestigan¹¹, b. in Milford, Me., Aug. 7, 1904.
d. “ “ “ “ March 15, 1905.
- ii—Bernard Michael Costigan¹¹, b. in Milford, Me., May 16, 1907.
- iii—John Daily Costigan¹¹, b. in Milford, Me., April 15, 1909.
- iv—Ara Elwin Costigan¹¹, b. in Milford, Me., Dec. 11, 1910.
- 6—Sadie Mayfair Brown¹⁰, b. in Greenbush, Me., Nov. 4, 1889; m. in Milford, Me., Sept. 30, 1906, John Edward Gammon of Bathurst, N. B., son of Thomas and Elizabeth Gammon, b. July 18, 1890. A Cook. She d. in Milford, Me.

Children—Three

- i—Gladys Anna Gammon¹¹, b. in Milford, Me., Dec. 6, 1907.
d. “ “ “ “ Feb. 21, 1908.
- ii—Hazel Edna Gammon¹¹, b. in Milford, Me., Feb. 8, 1909.
- iii—Edward Llewellyn Gammon¹¹, b. in Milford, Me., Nov. 29, 1911
- 7—Ara Llewellyn Brown¹⁰, b. in Milford, Me., Aug. 18, 1896.
- g—Edward Allen Brown⁹, b. in Argyle, Me., March 10, 1855.
d. “ “ “ “ March 12, 1855.
- h—Luther Melvin Brown⁹, b. in Argyle, Me., Feb. 10, 1856.
d. “ “ “ “ Aug. 5, 1871.
- i—Lovisa Ann Brown⁹, b. in Argyle, Me., June 10, 1857.
d. “ “ “ “ Aug. 7, 1861.
- j—William Allen Brown⁹, b. in Argyle, Me., Feb. 22, 1862.
d. “ “ “ “ May 16, 1864.
- C—Olive Randall Gilbert⁸, b. in Turner, Me., April 21, 1821; m. in Turner, Me., July 1, 1849, Carolus Gilbert, son of James Drew Gilbert and Rebecca Day, b. in Turner, Me., Feb. 22, 1818. A Farmer. Universalist. D. in Auburn, Me., Feb. 12, 1897. She d. in Boston, Mass., April 27, 1859.

Children—Five

- | | |
|------------------------------|-----------------------------|
| a—Elizabeth ⁹ | d—Willis Clark ⁹ |
| b—Anna ⁹ | e—George Emery ⁹ |
| c—Arthur Mellen ⁹ | |
- a—Elizabeth Gilbert⁹, b. in Turner, Me., April 25, 1850.
d. “ “ “ “ at birth.
- b—Anna Gilbert⁹, b. in Turner, Me., in 1852, d. in 1854.

- c—Arthur Mellen Gilbert⁹, b. in Turner, Me., July 16, 1854; m. in Lewiston, Me., Jan. 22, 1879, Nevada Burke, daughter of Albert Burke and Lucinda Cleveland, b. in Moscow, Me., Oct. 9, 1855, d. May 7, 1913. He was a Painter and Paperhanger. Congregationalists. D. in Auburn, Me., Aug. 5, 1910.

Children—Five

- | | |
|--------------------------------|--------------------------------|
| 1—Perley Wendall ¹⁰ | 4—Deancie Irene ¹⁰ |
| 2—Olive Lucinda ¹⁰ | 5—Albert Carolus ¹⁰ |
| 3—Blanche Amy ¹⁰ | |

- 1—Perley Wendall Gilbert¹⁰, b. in Auburn, Me., Sept. 22, 1882; m. in Auburn, Me., June 28, 1909, Mary Plummer Beede, daughter of John Duston Beede and Geneva Adelaide Plummer, b. in Auburn, Me., July 3, 1887.

He is a member of I. O. O. F. A Clerk in T. C. C. Both are Baptists and Rebeccas.

One Child

- i—Eleanor Adelaide Gilbert¹¹, b. in Auburn, Me., May 8, 1910.
- 2—Olive Lucinda Gilbert¹⁰, b. in Auburn, Me., Dec. 5, 1883; m. in Auburn, Me., Sept. 16, 1908, Frederic William Emery, son of William Hanson Emery and Mary Isabel Tracey, b. in Brooklyn, N. Y., Sept. 8, 1881. A member of I. O. O. F.
- 3—Blanche Amy Gilbert¹⁰, b. in Minneapolis, Minn., April 26, 1888.
- 4—Deancie Irene Gilbert¹⁰, b. in Belfast, Me., Sept. 22, 1889; m. in Auburn, Me., Sept. 22, 1911, Linwood Carlisle Bubier, son of John Dana Bubier and Rose Jane Catland, b. in Lewiston, Me., Feb. 27, 1889. A member of K. of P. and Methodist Church. She is a member of the Free Baptist Church.
- 5—Albert Carolus Gilbert¹⁰, b. in Belfast, Me., Oct. 27, 1891.
- d—Willis Clark Gilbert⁹, b. in East Turner, Me., Aug. 1, 1856; m. in Lewiston, Me., Nov. 1877, Ella Andrews, of Lewiston, Me., daughter of John R. Andrews. She died about four months after their marriage.
- He married 2nd. Laura Jane Munson, daughter of William H. Munson and Sophia P. Sprague, b. in Lansing, Michigan, Sept. 4, 1857. He has been a Grocer for many years. Has been Manager of Phenix Lumber Co., of Pollock, So. Dakota for the past eight years. Was Justice of the Peace in Robbinsdale, Minn. Is Chairman of the S. S. Committee in Pollock, So. Dakota. A member of the Presbyterian Church, I. O. O. F. and K. G. F., and I. O. G. T.

Children—Seven

- | | |
|--------------------------------|------------------------------|
| 1—Willie Munson ¹⁰ | 5—Infant ¹⁰ |
| 2—Carolus Willis ¹⁰ | 6—Laura Joslyn ¹⁰ |
| 3—Eva L. ¹⁰ | 7—Harold Clark ¹⁰ |
| 4—Cora May ¹⁰ | |

- 1—Willie Munson Gilbert¹⁰, b. in Minneapolis, Minn., Aug. 4, 1883.
 d. " " " " May 28, 1884.
- 2—Carolus Willis Gilbert¹⁰, b. in Minneapolis, Minn., June 29, 1885.
 d. in Bismark, No. Dakota, Oct. 26, 1908.
- 3—Eva L. Gilbert¹⁰, b. in Minneapolis, Minn., Oct. 16, 1887; m. in
 Napoleon, No. Dakota, Feb. 25, 1907, Wm. C. Soper, son of Rich-
 ard Soper, b. in Gaylord, No. Dakota, Aug. 24, 1883.

One Child

- i—Georgia May Soper¹¹, b. in Wishek, N. D., Dec. 28, 1907.
 d. " " " " March 26, 1908.

- 4—Cora May Gilbert¹⁰, b. in Brooklyn Center, Minn., Aug. 25, 1890.
- 5—Infant Gilbert¹⁰, b. in Robbinsdale, Minn., Jan. 2, 1894.
 d. " " " " " " " "
- 6—Laura Joslyn Gilbert¹⁰, b. in Robbinsdale, Minn., Sept. 27, 1895.
- 7—Harold Clark Gilbert¹⁰, b. in Minneapolis, Minn., July 5, 1898.
- e—George Emery Gilbert⁹, b. in Boston, Mass., April 25, 1859; m.
 in Auburn, Me., June 16, 1886, Caroline Johnston, daughter of
 James Johnston and Cynthia Barker, b. in N. B., May 14, 1852.
 Resided at Auburn, Skowhegan, and Hartland, Me. He is a
 Farmer.

Children—Two

- 1—James A. E. Gilbert¹⁰, b. in Auburn, Me., Oct. 9, 1888.
- 2—Methyl Evelyn Gilbert¹⁰, b. in Auburn, Me., Oct. 16, 1895.
 d. " " " " Jan. 18, 1896.
- D—Luther Baily Gilbert⁸, b. in Turner, Me., April 23, 1823; m. in
 Leeds, Me., Nov. 8, 1846, Penelope Rose, daughter of Harvey
 Rose and Phebe Peare, b. in Leeds, Me., Feb. 27, 1827, d. in
 Turner, Me., May 8, 1901. He was a Farmer and Mechanic,
 d. in Turner, Me., May 10, 1891.

Children—Three

- | | |
|-----------------------------|------------------------------|
| a—Daily Wilber ⁹ | c—Charles Scott ⁹ |
| b—Cora Ellen ⁹ | |

- a—Daily Wilber Gilbert⁹, b. in Turner, Me., July 7, 1848; m. in Turner, Me., Nov. 23, 1871, Sarah Edna Hood, daughter of Horatio Nelson Hood and Sarah Ann Guerney. He is a Farmer.

Children—Two

1—Nellie Forrest¹⁰2—Stella¹⁰

- 1—Nellie Forrest Gilbert¹⁰, b. in Greene, Me., Feb. 23, 1874; m. in Turner, Me., Oct. 17, 1903, Ernest R. Thurston, son of Charles Thurston and Lydia Goss, b. in Auburn, Me., Sept. 10, 1859.
- 2—Stella Gilbert¹⁰, b. in Greene, Me., Aug. 7, 1882; m. in Turner, Me., June 18, 1913, Clarence Howard Briggs, son of Edson Cary Briggs, and Sarah Elizabeth Nutting, b. in Auburn, Me., June 10, 1883. A Farmer. She is a Graduate of Leavitt Institute, and a School-teacher.
- b—Cora Ellen Gilbert⁹, b. in Turner, Me., Jan. 11, 1856. Has made teaching her life work, having already taught eighty-seven terms of school. A member of the Universalist Church.
- c—Charles Scott Gilbert⁹, b. in Turner, Me., Sept. 19, 1860; m. in Freeman, Me., May 30, 1885, Mae Elizabeth Fales, daughter of Franklin Fales and Carrie Winslow, b. in Freeman, Me., April 16, 1863. He d. in Turner, Me., May 26, 1898.
- E—Josiah Randall Gilbert⁸, b. in Turner, Me., June 23, 1827; m. in Abington, Mass., Feb. 2, 1851, Lydia Finney Dunham, daughter of Benjamin Dunham and Alice Finney, b. in Plymouth, Mass., Jan. 13, 1832, d. in Plymouth, Mass., May 18, 1904. He was a Boot and Shoemaker. D. in Brockton, Mass., Dec. 23, 1893.

Children—Three

a—Benjamin Dunham⁹c—Hattie Alice⁹b—Ella Day⁹

- a—Benjamin Dunham Gilbert⁹, b. in Abington, Mass., Aug. 2, 1852; m. in Randolph, Mass., Aug. 26, 1876, Ada Luella Alexander, daughter of Thomas Alexander and Jemima Lombard, b. in Brockton, Mass. He d. in Brockton, Mass., Feb., 1911.

Children—Sixteen

1—Mary Lyman¹⁰9—Etta Lombard¹⁰2—Carrie Elizabeth¹⁰10—Hattie Alice¹⁰3—Abbie Frances¹⁰11—George Thomas¹⁰4—Nellie May¹⁰12—Mina Luella¹⁰5—Cora Estella¹⁰13—Ruth Gertrude¹⁰6—Benjamin Melvin¹⁰14—Elsie Irene¹⁰7—Lydia Jemima¹⁰15—Rita Valentine¹⁰8—Elma Dunham¹⁰16—Benjamin Dunham¹⁰

- 1—Mary Lyman Gilbert¹⁰, b. in East Weymouth, Mass., April 27, 1877; m. in Brockton, Mass., Nov. 23, 1895, George Francis Britton, son of William Elmer and Mary Ann Britton, b. in West Abington, Mass., Nov. 23, 1872. A Shoemaker. She is a member of the M. E. Church.

Children—Three

- i—Gladys Frances Britton¹¹, b. in Brockton, Mass., Oct. 2, 1896.
 ii—Everett Orville Britton¹¹, b. in Brockton, Mass., Aug. 26, 1898.
 iii—Ernest Dunham Britton¹¹, b. in Brockton, Mass., Aug. 26, 1898, d. Dec. 24, 1898.
- 2—Carrie Elizabeth Gilbert¹⁰, b. Jan. 22, 1878.
 “ “ “ “ d. Nov. 10, 1880.
- 3—Abbie Frances Gilbert¹⁰, b. Dec. 21, 1879.
 “ “ “ “ d. April 18, 1880.
- 4—Nellie May Gilbert¹⁰, b. in Brockton, Mass., Jan. 2, 1881; m. in Brockton, Mass., Oct. 15, 1901, Arthur Winfred Stranger, son of Herman Francis and Ida Stranger, b. in Brockton, Mass., Oct. 15, 1878. A Stereotyper. Member of I. O. O. F.

Children—Two

- i—Herbert Winfred Stranger¹¹, b. in Dorchester, Mass., Feb. 19, 1904.
 ii—Madeline Estella Stranger¹¹, b. in Dorchester, Mass., Feb. 20, 1911.
- 5—Cora Estella Gilbert¹⁰, b. in Brockton, Mass., Jan. 6, 1882; m. in Brockton, Mass., Aug. 7, 1900, Robert Ambrose Stimpson, son of Orrin Francis and Angeline Stimpson, b. in Belfast, Me., Aug. 4, 1879. A Shoemaker. She is a Methodist.

Children—Two

- i—Rita May Stimpson¹¹, b. in Brockton, Mass., March 20, 1901.
 ii—Ada Angeline Stimpson¹¹, b. in Brockton, Mass., Oct. 31, 1908.
- 6—Benjamin Melvin Gilbert¹⁰, b. April 18, 1883, d. Feb. 8, 1885.
 7—Lydia Jemima Gilbert¹⁰, b. Nov. 12, 1884, d. July 25, 1885.
 8—Elma Dunham Gilbert¹⁰, b. in Brockton, Mass., Nov. 8, 1886; m. in Marlboro, Mass., Aug. 28, 1909, Louise Olive DuBois, daughter of Sneal Henry DuBois and Mary Louise Manard, b. in Brockton, Mass., April 2, 1890. Both are members of Episcopal Church. He is a Shoe Cutter.

One Child

- i—Robert Dunham Gilbert¹¹, b. in Brockton, Mass., Sept. 5, 1910.

- 2—Mary Alice Rogers¹⁰, b. in Plymouth, Mass., July 29, 1892.
 3—Irene Warren Rogers¹⁰, b. in Plymouth, Mass., Aug. 24, 1898.
 F—Sarah Day Gilbert⁸, b. in Turner, Me., Nov. 17, 1831; m. 2nd—
 Nathaniel Haskell, by whom it is said she had one child.
 G—Lovisa Gilbert⁸, b. in Turner, Me. Never married. D. when a
 young woman.
 H—Laura Chandler Gilbert⁸, b. in Turner, Me., May 16, 1839; m.
 in Vassalboro, Me., March, 1865, Israel Chase Dunham of Leeds,
 Me., son of Israel Dunham and Hannah Wing. He was a Shoemaker.
 A member of F. and A. M. D. May 1, 1883.

Children—Two

a—Willard Elmer⁹b—George Burton⁹

- a—Willard Elmer Dunham⁹, b. in Vassalboro, Me., Jan. 4, 1866; m.
 1st. Annie Langhill of N. S. He is a Barber.

One Child

1—Burton Elmer Dunham¹⁰, b. July 31, 1889.

- a—Willard Elmer Dunham⁹, m. 2nd. Mary Elizabeth McManning.
 b—George Burton Dunham⁹, b. in Vassalboro, Me., Nov. 24, 1869.
 “ “ “ d. Nov. 2, 1896.
 H—Laura Chandler Gilbert⁸, m. 2nd. in Gardner, Me., Nov. 10, 1895.
 Cotton Webster, son of David Webster and Sarah Lufkin, b. in
 Wilton, Me., Jan. 8, 1840. A Carpenter.

- II—Jacob Day⁷, b. in Leeds, Me., March 8, 1799; m. in Cooper, Me.,
 Nov. 9, 1828, Mary Foster, daughter of Elias Foster and Lucy
 Dorman, b. in East Machias, Me., May 14, 1811, d. in Wesley,
 Me., April 25, 1898. He was a Farmer and Lumberman. Resided
 in Leeds, Cooper and Wesley, Me. Both were members
 of the M. E. Church. He died in Wesley, Me., Feb. 3, 1878.

Children—Nine

A—Juletta⁸F—John Willard⁸B—Elias Foster⁸G—Jacob Lincoln⁸C—An infant daughter⁸H—Albion Judson⁸D—Henry Gilbert⁸I—Frank Osborne⁸E—Lewis Elbridge⁸

- A—Juletta Day⁸, b. in Wesley, Me., May 15, 1830; m. in Cooper, Me.
 Aug. 18, 1847, Sheldon Gray, Jr., son of Sheldon Gray and Pa-

tience Cobb, b. in Wash. Co., Me., Aug. 18, 1818. He was a Miner and Farmer, member of the Presbyterian Church. D. in Chico, Cal., July 9, 1902. She was a member of the Baptist Church. D. in Chico, Cal., Aug. 1, 1908.

Children—Four

a—Frank Austin⁹ c—Laura Frances⁹
b—Charles Henry⁹ d—Mary Cecelia⁹

- a—Frank Austin Gray⁹, b. in Wesley, Me., Jan. 8, 1849.
“ “ “ “ d. “ Menomonee, Wis., Feb. 26, 1857.
b—Charles Henry Gray⁹, b. in Menomonee, Wis., Nov. 18, 1851.
“ “ “ “ d. “ Boone, Iowa, Dec. 18, 1867.
c—Laura Frances Gray⁹, b. in Lakeland, Minn., April 11, 1855; m. 1st. in Chico, Cal., Dec. 5, 1871, Dr. James Randolph Brotherton, Jr., son of Dr. James R. Brotherton and Esther Irwin, b. in Wheeling, Vir. He died in Memphis, Tenn., May, 1882.

Children—Two

1—Esther Irene¹⁰ 2—Henry Eugene¹⁰

- 1—Esther Irene Brotherton¹⁰, b. in Chico, Cal., March 27, 1873; m. in San Francisco, Cal., Sept. 8, 1892, James Alexander Zander, son of Edwin A. and Mary Sophia Zander, b. in Troy, N. Y., March 23, 1865. A Musician and in the Music Business, also member of Episcopal Church.

Children—Two

- i—Ramona Irene Zander¹¹, b. in San Francisco, Cal., Nov. 17, 1894.
ii—Carl Edward Zander¹¹, b. in Oakland, Cal., Dec. 8, 1898.
2—Henry Eugene Brotherton¹⁰, b. in Chico, Cal., June 10, 1874.
“ “ “ “ d. “ “ “ “ Dec. 18, 1887.
c—Laura Frances Gray⁹, m. 2nd. in Portland, Ore., April 3, 1891, Edward Beekman Olney, b. in Fort Dodge, Iowa. A member of the Baptist Church. Employed in the U. S. Patent Office Civil Service. She is a member of the Baptist Church and of the D. A. R.
d—Mary Cecilia Gray⁹, b. in Lakeland, Minn., Sept. 28, 1858; m. 1st. in Chico, Cal., Aug. 20, 1875, Samuel T. Black, b. in Scotland. M. 2nd. in Chicago, Ill., Joseph Spaul. M. 3rd. in San Francisco, Cal., A. J. Pidgeon. She is a member of the Baptist Church.

No Children

B—Elias Foster Day⁸, b. in Wesley, Me., March 24, 1832; m. in Wesley, Me., June 25, 1854, Joanna Anderson Stinchfield, daughter of Ezra Stinchfield and Hannah Burbank, b. in Wesley, Me., March 27, 1837. He was a Farmer and Lumberman. Both were members of the Advent Christian Church. She died in Wesley, Me., May 24, 1912. He died in Wesley, Me., Nov. 23, 1914.

Children—Eight

- | | |
|---|--------------------------------|
| a—Herbert Lee ⁹ | e—Sheldon Gray ⁹ |
| b—Hiram Fuller ⁹ | f—Manley Ezra ⁹ |
| c—Henry Anderson ⁹ | g—David Llewellyn ⁹ |
| d—Thomas Jefferson Jackson ⁹ | h—Mary Hannah ⁹ |

a—Herbert Lee Day⁹, b. in Wesley, Me., April 22, 1855; m. in St. Stephens, N. B., Aug. 3, 1878, Rebecca Elizabeth McRae, daughter of Asa Tarris McRae and Margaret Elizabeth Munson, b. in Wesley, Me., Aug. 22, 1853. He is a Manufacturer of Bed Springs and Mattresses in Bangor, Me. Both are members of the Advent Christian Church.

Children—Five

- | | |
|-------------------------------|------------------------------------|
| 1—Nellie May ¹⁰ | 4—Clarence Llewellyn ¹⁰ |
| 2—Cora Caroline ¹⁰ | 5—Hazel Elizabeth ¹⁰ |
| 3—Arthur Lee ¹⁰ | |

1—Nellie May Day¹⁰, b. in Wesley, Me., Nov. 22, 1879; m. in Bangor, Me., March 27, 1901, Horace Albert Welch, son of Horace Wilson Welch and Mary Amanda Remick, b. in St. Albans, Me., Jan. 23, 1878. A Machinist and a member of the H. L. Day, Son & Co. Both are members of the Advent Christian Church.

No Children

- 2—Cora Caroline Day¹⁰, b. in Wesley, Me., Nov. 9, 1882. She is a Bookkeeper.
- 3—Arthur Lee Day¹⁰, b. in Wesley, Me., June 17, 1885, m. in Bangor, Me., June 25, 1907, Grace Estelle Blake, daughter of Elisha Sanborn Blake and Flora Adelia Staples, b. in Bangor, Me., Aug. 28, 1886. He is a Manufacturer of Mattresses and a member of H. L. Day, Son & Co.

One Child

i—Melva Estelle Day¹¹, b. in Bangor, Me., Aug. 20, 1912.

4—Clarence Llewellyn Day¹⁰, b. in Ellsworth, Me., April 14, 1892; m. in Bangor, Me., June 5, 1912, Eva Hazel Hillman, daughter of Charles Henry Hillman and Mary Poore, b. in Bangor, Me., Oct. 30, 1894. He is a Salesman for the H. L. Day, Son & Co.

One Child

i—Herbert Charles Day¹¹, b. in Bangor, Me, Nov. 25, 1915.

and has held many Town Offices in Wesley, Me. President of the Equalized Telephone Association and member of the I. O. O. F. of Port Gamble, Washington.

Children—Three

1923346

- 1—Winifred Myrtle Day¹⁰, b. in Machias Port, Me., Sept. 18, 1900.
 - 2—Kenneth Foster Day¹⁰, b. in Wesley, Me., Oct. 31, 1901.
 - 3—Howard Stinchfield Day¹⁰, b. in Wesley, Me., Feb. 19, 1911.
- f—Manley Ezra Day⁹, b. in Wesley, Me., July 17, 1868; m. in Houlton, Me., March 20, 1890, Mame Abbie Webber, daughter of Abraham Webber and Mercy Ann Stewart, b. in Smyrna, Me., May 19, 1863. A member of the N. E. O. of Prote., Moosehead, No. 431, also of the Free Baptist Church. He was a Manufacturer of Bed Springs, a Photographer, Farmer, Millman and Justice of the Peace from 1890 to 1901. Resided in Wesley, Me., till 1900, then moved to Bangor, Me., where he died Feb. 14, 1901.

Children—Five

- 1—Pearl Florence Day¹⁰, b. in Wesley, Me., June 5, 1891. A graduate from Webber Hospital, Biddeford, Me.
 - 2—Kerl Webber Day¹⁰, b. in Houlton, Me., Feb. 20, 1893.
 - 3—Merritt Doras Day¹⁰, b. in Wesley, Me., May 6, 1894.
d. " " " " Sept. 20, 1897.
 - 4—Ruth Ann Day¹⁰, b. in Wesley, Me., June 6, 1896.
d. " " " " Sept. 10, 1896.
 - 5—Paul Hiram Day¹⁰, b. in Wesley, Me., June 17, 1898.
- g—David Llewellyn Day⁹, b. in Wesley, Me., Nov. 2, 1872.
d. " " " " Feb. 23, 1877.
- h—Mary Hannah Day⁹, b. in Wesley, Me., Dec. 11, 1878; m. in Wesley, Me., Nov. 25, 1911, Leon Leroy Libby, son of Leon Augustus Libby and Lucy Ellen Libby, b. in Machias Port, Me., March 20, 1877. A Farmer. She is a Schoolteacher and Postmaster at Pines, Me., from 1913—

No Children

- D—Henry Gilbert Day⁸, b. in Wesley, Me., Sept. 25, 1835; m. in Wesley, Me., March 28, 1879, Martha Ellen Foster, daughter of Willard Wheelock Foster and Margaret Tounsley Bridgham, b. in Cooper, Me., Dec. 5, 1860. A member of the Advent Christian Church and Postmaster at Pines, Me., from 1902 to 1913. He was a Farmer and Postmaster at Pines, Me., from 1900 to 1902. D. in Wesley, Me., Aug. 8, 1902.

Children—Two

- a—Alice Louisa Day⁹, b. in Wesley, Me., Sept. 4, 1880.
- b—Harry Albion Day⁹, b. in Wesley, Me., May 29, 1884.

E—Lewis Elbridge Day⁸, b. in Wesley, Me., March 12, 1838; m. in Wesley, Me., June 15, 1862, Mary M. Elsmore, daughter of John Elsmore and Abigail Averill. She is a Presbyterian. He was a Lumberman and also Proprietor of the West Branch Hotel, Chico, Cal., for a number of years. He was probably the best known Innkeeper in that region. D. in Chico, Cal., Feb. 3, 1907.

Children—Five

a—Julia Adella ⁹	d—Ira Edson ⁹
b—Laura Etta ⁹	e—Nellie Gertrude ⁹
c—Fannie Bernice ⁹	

a—Julia Adella Day⁹, b. in Wesley, Me., Feb. 9, 1863; m. 1st in Chico, Cal., Nov. 1, 1879, Fred. R. Rich, son of Richard Rich and — Hamm.

Children—Four

1—Walter Elsmore ¹⁰	3—Harold Harris ¹⁰
2—Pearl Adella ¹⁰	4—Rex Day ¹⁰

1—Walter Elsmore Rich¹⁰, b. in Chico, Cal., Dec. 20, 1881.

“ “ “ d. in Springfield, Oregon, May 3, 1896.

2—Pearl Adella Rich¹⁰, b. in Butte Meadows, Cal., Sept. 18, 1885.
“ “ “ d. “ “ “ “

3—Harold Harris Rich¹⁰, b. at Butte Meadows, Cal., March 3, 1888.
He is married.

4—Rex Day Rich¹⁰, b. in Springfield, Ore., May 3, 1896.

a—Julia Adella Rich⁹, m. 2nd Dr. T. W. Harris of Chico, Cal.

b—Laura Etta Day⁹, b. in Wesley, Me., Jan. 18, 1865; m. 1st in Chico, Cal., Edwin J. Nelson.

One Child

1—Frances Bernice Nelson¹⁰, b. in Chico, Cal., June 14, 1884; m. in Oakland, Cal., in 1907, Percy Lee Hamilton, son of Frederic Alexander Hamilton and Mary Elizabeth Shanklin, b. in Illinois in 1874. He is a Physician.

Children—Two

i—Louis Biely Hamilton¹¹, b. in Chico, Cal., in 1909.

ii—Maida Lee Hamilton¹¹, b. in Marysville, Cal., in 1912.

b—Laura Etta Day⁹, m. 2nd J. Hicks of Seattle, Wash.

c—Fannie Bernice Day⁹, b. in Wesley, Me., Nov. 28, 1867; m. in Chico, Cal., Nov. 29, 1888, Frederick William Lake, son of William Brown Lake and Ellen Bunker, b. Jan. 2, 1860.

Children—Six

1—Elsmore Day Lake¹⁰, b. in Oakland, Cal., Sept. 27, 1889.

- 2—Allen Frederick Lake¹⁰, b. in Oakland, Cal., June 4, 1893.
 3—Wesley Lake¹⁰, b. and died Aug. 4, 1894.
 4—Alice Bernice Lake¹⁰, b. in Oakland, Cal., Aug. 28, 1895.
 5—Constance Mary Lake¹⁰, b. in Oakland, Cal., March 10, 1897.
 6—Bernice Bunker Lake¹⁰, b. in Oakland, Cal., July 17, 1901.

- d—Ira Edson Day⁹, b. in Wesley, Me., Jan 3, 1869.
 " " " d. in Chico, Cal., Aug. 29, 1895.
 e—Nellie Gertrude Day⁹, b. in Wesley, Me., March 29, 1875.
 " " " d. " " " May 11, 1876.

- F—John Willard Day⁸, b. in Cooper, Me., June 4, 1841; m. 1st in Wesley, Me., June 21, 1864, Josephine Bidgermill Guptill, daughter of Elijah Guptill and Harriet Schuman, b. in Northfield, Me., Dec. 25, 1844, d. in Wesley, Me., Dec. 25, 1875.

Children—Six

- | | |
|-----------------------------|---------------------------------|
| a—Lucy Estella ⁹ | d—Orrin Elijah ⁹ |
| b—Mary Elthea ⁹ | e—Horace Almon ⁹ |
| c—Corrin Jacob ⁹ | f—Nettie Josephine ⁹ |

- a—Lucy Estella Day⁹, b. in Mohannis, N. B., Aug. 15, 1865; m. in Wesley, Me., Oct. 21, 1883, Charles Willet Durling, son of James Edward Durling and Rebecca Ann Clark, b. in Crawford, Me., March 16, 1862. A Lumberman and Farmer. D. in Crawford, Me., Dec. 14, 1893. She was Postmaster at Crawford, Me., from 1892 to 1894. D. in Crawford, Me., Jan. 31, 1894.

Children—Four

- | | |
|-------------------------------|-------------------------------|
| 1—James Willard ¹⁰ | 3—Flora Rebecca ¹⁰ |
| 2—Walter Henry ¹⁰ | 4—Hattie May ¹⁰ |

- 1—James Willard Durling¹⁰, b. in Crawford, Me., Dec. 5, 1884; m. in Calais, Me., Sept. 30, 1905, Elsie Maude Day, daughter of Josiah Day and Mary Maria Bird, b. in Wesley, Me., Sept. 2, 1883. He was a Farmer. D. in Wesley, Me., Jan. 21, 1916.

One Child

- i—Melva Grace Durling¹¹, b. in Wesley, Me., Sept. 2, 1913.
 2—Walter Henry Durling¹⁰, b. in Crawford, Me., Jan. 6, 1888; m. in Alexander, Me., May 13, 1911, Edith Mabel Sprague, daughter of Daniel James Sprague and Alice May Foster, b. in Wesley, Me., May 23, 1892. A Schoolteacher. He is a Farmer and Lumberman.

Children—Three

- i—Hazel Rhoda Durling¹¹, b. in Danforth, Me., Sept. 26, 1911.
 ii—Philip Walter Durling¹¹, b. in Wesley, Me., Sept. 14, 1913.
 iii—Beatrice Frances Durling¹¹, b. in Wesley, Me., Oct. 19, 1915.

- c—Corrin Jacob Day⁹, b. in Wesley, Me., Feb. 19, 1869; m. in Wesley, Me., June 27, 1891, Carrie Rebecca Guptill, daughter of Alexander Vance Guptill and Mary Mehitable Holmes, b. in Wesley, Me., Jan. 14, 1872. Member of the Methodist Church. He is a Farmer.

Children—Seven

- 1—Harold Wallace Day¹⁰, b. in Wesley, Me., May 7, 1892.
 - 2—Arnold Alexander Day¹⁰, b. in Wesley, Me., Jan. 28, 1895.
 - 3—Norris Everett Day¹⁰, b. in Wesley, Me., Sept. 5, 1897
 - 4—Alton Corrin Day¹⁰, b. in Wesley, Me., Oct. 7, 1899.
 - 5—Christine Lois Day¹⁰, b. in Wesley, Me., Dec. 3, 1900.
 - 6—Marcia Josephine Day¹⁰, b. in Wesley, Me., Sept. 28, 1904.
 - 7—Gertrude Gratto Day¹⁰, b. in Wesley, Me., Jan. 31, 1908.
- d—Orrin Elijah Day⁹, b. in Wesley, Me., Feb. 19, 1869; m. in Columbia, Me., Feb. 1, 1899, Etta Clyde Leighton, daughter of Fonzee Greenhill Ingersol Leighton and Genetta Allison Worcester, b. in Columbia, Me., March 29, 1872. He is a Farmer and both are members of the Machias Valley Grange, No. 360.

No Children

- e—Horace Almon Day⁹, b. in Wesley, Me., Oct. 10, 1873; m. in Princeton, Me., Aug. 22, 1904, Linnie Marie Hanscom, daughter of Ellsworth Melvin Hanscom and Angeline Salvina Gray, b. in Crawford, Me., May 21, 1884. He is a Lumberman, member of the Machias Valley Grange, No. 360.

Children—Four

- 1—Almon Wesley Day¹⁰, b. in Wesley, Me., Nov. 23, 1905.
d. " " " " Jan. 14, 1906.
 - 2—Horace Hanscom Day¹⁰, b. in Wesley, Me., Jan. 12, 1907.
d. " " " " Jan. 12, 1907.
 - 3—Phyliss Arlene Day¹⁰, b. in Wesley, Me., June 8, 1908.
 - 4—Carl Hanscom Day¹⁰, b. in Wesley, Me., Dec. 31, 1912.
- f—Nettie Josephine Day⁹, b. in Wesley, Me., Dec. 18, 1875.
" " " " d. " " " " Dec. 28, 1875.

- F—John Willard Day⁸, m. 2nd in Wesley, Me., July 4, 1880, Hannah Eliza Maker, daughter of Aaron Maker and Elizabeth Hurd, b. in Cutler, Me., Aug. 22, 1856, d. in Colfax, Wash., Oct. 18, 1896.

Children—Five

- | | |
|--------------------------------|----------------------------|
| a—Erastus Willard ⁹ | d—Ivan ⁹ |
| b—Charles Jonas ⁹ | e—Essie Irene ⁹ |
| c—Nettie Celia ⁹ | |
- a—Erastus Willard Day⁹, b. in Wesley, Me., Oct. 19, 1881, m. in Colfax, Wash., July 17, 1904, Mary Ann Crow, daughter of Lewis

Cass Crow and Nancy Maria McQueen, b. in Palouse, Wash., Sept. 12, 1882. A Schoolteacher and member of the Women of Woodcraft, No. 746, Spokane, Wash. He is a Farmer.

Children—Four

- 1—Everett Orrin Day¹⁰, b. in Palouse, Wash., Aug. 10, 1905.
- 2—Lewis Willard Day¹⁰, b. in Colfax, Wash., Dec. 2, 1907.
- 3—Lloyd Leo Day¹⁰, b. in Fallon, Wash., July 10, 1909.
- 4—Nettie May Day¹⁰, b. in Loma, Montana, June 27, 1912.

b—Charles Jonas Day⁹, b. in Wesley, Me., May 18, 1883; m. in Colfax, Wash., Dec. 18, 1904, Sadie Etta Hughes, daughter of Harry Isaiah Hughes and Emma Jane Mood, b. in Colfax, Wash., Jan. 14, 1887. A Farmer, and member of I. O. O. F., No 14, Colfax, Wash. Both are members of the South Palouse Grange, No. 151.

Children—Two

- 1—Velda Bernice Day¹⁰, b. in Colfax, Wash., Jan. 22, 1909.
- 2—Burdette Delman Day¹⁰, b. in Palouse, Wash., Jan. 11, 1914.

c—Nettie Celia Day⁹, b. in Wesley, Me., Oct. 5, 1888; m. in Colfax, Wash., July 3, 1909, Edward C. Enos, son of Wm. H. Enos and Josephine A. Foster, b. in Benton Harbor, Michigan, Jan. 22, 1871. A Farmer. Member of W. O. W., No. 116, and both are members of the Palouse Grange, No. 151.

Children—Two

- 1—Baby Girl¹⁰, b. in Colfax, Wash., April 29, 1911.
 “ “ “ “ “ “ May 6, 1911.
- 2—Vern Edward Enos¹⁰, b. in Colfax, Wash., Jan. 6, 1914.

d—Ivan Day⁹, b. in Wesley, Me., Sept. 14, 1891.
 “ “ “ “ “ “ Oct. 14, 1891.

e—Essie Irene Day⁹, b. in Wesley, Me., Dec. 11, 1892; m. in Colfax, Wash., Oct. 27, 1911, Walter Henry Arrasmith, son of John William Arrasmith and Austa Alice Miller, b. in Colfax, Wash., Jan. 30, 1888. A Farmer and Composer of Music, member of I. O. O. F., No. 14, W. O. W., No. 116. Both are members of Palouse Grange, No. 151.

No Children

f—John Willard Day⁸, m. 3rd in Colfax, Wash., Oct. 12, 1899, Cynthia Elizabeth Maker, daughter of Aaron Maker and Elizabeth Hurd, b. in East Machias, Me., March 12, 1850. He was a Farmer in Forest, Idaho. Both are members of the Advent Christian Church. D. in Forest, Idaho, June 27, 1915. Buried in Colfax, Wash.

- G—Jacob Lincoln Day⁸, b. in Cooper, Me., Feb. 19, 1844; m. in Wesley, Me., Nov. 11, 1866, Lizzie Melinda Hollingsworth, daughter of James Hollingsworth and Elmira Day Harper, b. in Wesley, Me., Aug. 22, 1846. A member of the Advent Christian Church and I. O. G. T. Independent, No. 19. He was a Farmer and Lumberman. A Soldier, Private in Co. B, 11th Maine Regt. Vol., enlisted Nov. 12, 1864, discharged Nov. 11, 1865. Participated in the battle at Appomattox Court House. A member of Bradbury Post, No. 15, G. A. R., also of the Advent Christian Church, d. in Wesley, Me., Feb. 22, 1889.

Children—Six

- | | |
|-------------------------------|---------------------------------|
| a—Edward Charles ⁹ | d—Josephine Eloise ⁹ |
| b—Lulu May ⁹ | e—Grace Myra ⁹ |
| c—Mary Lizzie ⁹ | f—Percy Lincoln ⁹ |
- a—Edward Charles Day⁹, b. in Wesley, Me., April 22, 1869; m. in Rochester, N. H., Jan. 7, 1897, Marguerite Almena Jones, daughter of George E. Jones and Etta Sarah Winslow, b. in Dover, N. H., Nov. 15, 1873. He is a Soda-Bottler, member of the Runawitt Tribe of Red Men, No. 9, also Rochester Lodge of A. O. U. W., No. 19.

Children—Two

- 1—Irma Louise Day¹⁰, b. in Rochester, N. H., March 21, 1908.
 - 2—Kendrick Edward Day¹⁰, b. in Rochester, N. H., March 1, 1909.
- b—Lulu May Day⁹, b. in Wesley, Me., April 10, 1871; m. in Lebanon, N. H., Dec. 11, 1895, Lincoln Veranus Bridgham, son of Veranus Lincoln Bridgham and Hannah Mayhew, b. in Plantation No. 14, Me., March 4, 1869. A Shoemaker and Farmer, member of the M. E. Church. She is a member of the Baptist Church.

Children—Four

- 1—Vera Geraldine Bridgham¹⁰, b. in Rochester, N. H., Aug. 13, 1898.
 - 2—Harold Allison Bridgham¹⁰, b. in Haverhill, Mass., Dec. 23, 1901.
 - 3—Laurel Justin Bridgham¹⁰, b. in Haverhill, Mass., Jan. 28, 1904.
 - 4—Carl Edward Bridgham¹⁰, b. in Haverhill, Mass., Oct. 28, 1906.
- c—Mary Lizzie Day⁹, b. in Wesley, Me., June 24, 1873; m. in Newburyport, Mass., Feb. 22, 1908, Harvey Elmer Morrison, son of Solomon Morrison and Ruth Littlefield, b. in Peabody, Mass., Sept. 18, 1872. A Shoemaker and member of the Junior Order of United American Mechanics, Washington Council, No. 9, Springvale, Mass., New England Order of Protection, Crystal Lodge, No. 6, Haverhill, Mass., and Loyal Order of Moose, Haverhill Lodge, No. 848. Both are members of the Advent Christian Church.

Children—Three

- 1—Ruth Elizabeth Morrison¹⁰, b. in Groveland, Mass., May 29, 1909.
- 2—Bernice Edna Morrison¹⁰, b. in Groveland, Mass., Sept. 16, 1910.
- 3—Avis Irene Morrison¹⁰, b. in Groveland, Mass., May 14, 1914.

Strevey, and Mary Ann Lancaster, b. in Colfax, Wash., July 26, 1892. He is a Farmer. Both are members of the M. E. Church and Grange, No. 151.

One Child

1—Verl B. Day¹⁰, b. in Colfax, Wash., March 14, 1915.

I—Frank Osborne Day⁸, b. in Wesley, Me., May 8, 1854; m. in Alexander, Me., July 24, 1875, Jessie Ynona Durling, daughter of James Edward Durling and Rebecca Ann Clark, b. in Crawford, Me., June 11, 1858. Member of Grace M. E. Church of Bangor, Me. He was a member of the I. O. O. F., Knights of Pythias, and Commercial Travelers. A Traveling Salesman. D. in Bangor, Me., March 2, 1909.

Children—Three

a—Roscoe James⁹ c—Julia Eva⁹
b—Minnie Rebecca⁹

a—Roscoe James Day⁹, b. in Wesley, Me., June 17, 1876.
“ “ “ “ d. “ “ “ April 8, 1879.

b—Minnie Rebecca Day⁹, b. in Wesley, Me., March 21, 1877; m. in Brooks, Me., Jan. 27, 1898, Burton Alfred Gross, son of James Rufus Gross and Sarah Maria Dexter, b. in Thorndike, Me., Sept. 13, 1877. A Farmer, member of Hillside Grange. Both are members of the Baptist Church.

Children—Five

1—Jennie Otterlie Gross¹⁰, b. in Brooks, Me., April 1, 1900.
2—James Rufus Gross¹⁰, b. in Thorndike, Me., June 9, 1902.
3—Rolland Day Gross¹⁰, b. in Thorndike, Me., Aug. 5, 1905.
4—Frank Osborne Gross¹⁰, b. in Thorndike, Me., July 8, 1907.
5—Alice Marguerite Gross¹⁰, b. in Thorndike, Me., April 29, 1908.
“ “ “ “ d. “ “ “ March 18, 1909.
c—Julia Eva Day⁹, b. in Wesley, Me., Nov. 23, 1887; m. in Bangor, Me., April 30, 1905, William Niles Harmon, son of Edward Johnson Harmon and Elizabeth Ann Nelson, b. in South Portland, Me. A Baker.

No Children

III—John Day⁷, b. in Leeds, Me., April, 1801, went from Leeds to Wesley, Me., about 1826, where he married Eliza Gray, daughter of Joseph Gray. He d. in Wesley, Me., March 23, 1841.

Children—Five

A—John Alvin⁸ D—Hannah⁸
B—Abiah⁸ E—John Wilbur⁸
C—Samuel⁸

A—John Alvin Day⁸, b. in Wesley, Me., May 22, 1831, d. March 9, 1841.

B—Abiah Day⁸, b. in Wesley, Me., March 24, 1833; m. 1st in Wesley, Me., Sept. 20, 1855, Margaret Elvira Hayward, daughter of James Hayward and Eleanor Jones, b. in Wesley, Me., June 12, 1840, d. in Cooper, Me., March 18, 1879.

He was a soldier in the Civil War. A Lumberman and Farmer.

Children—Eight

a—Anna ⁹	e—Alice ⁹
b—Ella May ⁹	f—Burton ⁹
c—Willis Gilbert ⁹	g—Elsie ⁹
d—Veranus Onsloc ⁹	h—Alphonso ⁹

a—Anna Day⁹, b. in Wesley, Me., Aug. 29, 1856; m. in Milltown, Me., Aug. 9, 1882, Leslie Hayward, son of Henry Hayward and Azuba Higgins, b. in Cooper, Me., Feb. 22, 1858. A Motorman. A Policeman.

Children—Three

1—Edith Flora ¹⁰	3—Ruth Blanche ¹⁰
2—Goldie Alice ¹⁰	

1—Edith Flora Hayward¹⁰, b. in Cooper, Me., Aug. 20, 1887; m. in Dover, N. H., Jan. 25, 1909, Leon R. D. Leighton, son of Joseph Leighton and Alberta Marble, b. in Harmony, Me., Sept., 1890.

One Child

i—Arleen Hayward Leighton¹¹, b. in Lewiston, Me., Oct. 9, 1909.

2—Goldie Alice Hayward¹⁰, b. in Cooper, Me., Oct. 28, 1889; m. in Dover, N. H., Lloyd Holbrook Additon, son of George P. Additon, and Julia Holbrook, b. in Augusta, Me., June 14, 1887. She is a Graduate of Lewiston Training School and has been employed in the schools of Lewiston.

One Child

i—Bernice Hayward Additon¹¹, b. in Lewiston, Me., May 2, 1912

3—Ruth Blanche Hayward¹⁰, b. in Lewiston, Me., March 10, 1898.
 “ “ “ “ “ “ “ “ April 1, 1899.

b—Ella May Hayward⁹, b. in Cooper, Me., June 26, 1860; m. in Wesley, Me., Aug. 10, 1885, Devereaux Fenlason, son of Titus and Mary Fenlason, b. in Northfield, Me., March 18, 1864. A Blacksmith. A member of I. O. O. F. and Free Baptist Church. She was a member of Free Baptist Church, d. in Lowell, Mass., July 12, 1895.

Children—Two

1—Nettie May ¹⁰	2—Harry ¹⁰
----------------------------	-----------------------

- 1—Nettie May Fenlason¹⁰, b. in Wesley, Me., Jan. 16, 1886; m. in Meddybemps, Me., March 10, 1908, Richard James Sennett, son of John and Elizabeth Sennett, b. in 1882. A Carpenter.

Children—Three

- i—Vivian Sennett¹¹, b. in Meddybemps, Me., 1909.
 ii—Goldie Sennett¹¹, b. in Meddybemps, Me., 1910.
 iii—Beatrice Sennett¹¹, b. in Lowell, Mass., 1912.

- 2—Harry Fenlason¹⁰, b. in Lewiston, Me., Feb. 22, 1893.

- c—Willis Gilbert Day⁹, b. in Wesley, Me., Jan. 28, 1865; m. in Cooper, Me., Nov. 3, 1895, Martha Edith Moore, daughter of John Henry Moore and Elizabeth Ella McNelly, b. in Alexander, Me., Sept. 10, 1877. He is a Farmer and Lumberman, was Chairman of the Board of Selectmen for several years.

Children—Eight

- 1—Dora Belle¹⁰, b. in Cooper, Me., March 7, 1897.
 2—Hiram Lewis¹⁰, b. in Cooper, Me., Oct. 21, 1899.
 3—Elmer Willis¹⁰, b. in Cooper, Me., Oct. 8, 1900.
 4—Norman¹⁰, b. in Cooper, Me., May 21, 1902.
 5—John Burton¹⁰, b. in Cooper, Me., Jan. 26, 1904.
 6—Mable Claire¹⁰, b. in Cooper, Me., Sept. 26, 1905.
 7—Phillip Arnold¹⁰, b. in Cooper, Me., April 19, 1907.
 8—Robert Elsmere¹⁰, b. in Cooper, Me., June 17, 1909.

- d—Veranus Onsloe Day⁹, b. in Wesley, Me., Nov. 20, 1867; m. in Cooper, Me., Aug. 4, 1890, Amelia Abbie Frost, daughter of Charles Frost and Eunice Andrews, b. in East Machias, Me., Feb. 24, 1869. He is a Farmer and Lumberman.

Children—Nine

- 1—Edgar Guy Day¹⁰, b. in Alexander, Me., Dec. 30, 1891.
 2—Charles Abiah Day¹⁰, b. in Cooper, Me., Jan. 26, 1894.
 3—Mary Ella Day¹⁰, b. in Cooper, Me., Aug. 31, 1896.
 4—Roy Everett Day¹⁰, b. in Cooper, Me., Sept. 10, 1897.
 5—Chester Veranus Day¹⁰, b. in Cooper, Me., April 4, 1899.
 6—Arthur Burton Day¹⁰, b. in Cooper, Me., Dec. 31, 1900.
 7—Holman Silas Day¹⁰, b. in Cooper, Me., June 16, 1903.
 8—Ethel Elvira Day¹⁰, b. in Cooper, Me., Sept. 24, 1904.
 9—Alvin Alphonso Day¹⁰, b. in Cooper, Me., March 17, 1906.

- e—Alice Day⁹, b. in Cooper, Me., Dec. 29, 1871; m. in — Nov. 21, 1892, Frank West of Lewiston, Me.

One Child

- 1—Frank Vernon West¹⁰, b. in Lewiston, Me., Sept. 23, 1896.

- f—Burton Day⁹, b. in Cooper, Me., May 30, 1874; m. in Bar Harbor, Me., in 1898, Mertie R. Cook, b. in Jacksonville, Me., in 1870. He is a Steam Drill Operator.
- g—Elsie Day⁹, b. in Cooper, Me., Dec. 14, 1876, d. Feb. 19, 1893.
- h—Alphonso Day⁹, b. in Cooper, Me., July 5, 1879; m. in Cambridge, Mass., Feb. 19, 1907, Josephine S. O'Connell, daughter of John O'Connell and Nora M. Keating, b. in St. John, N. B., Feb. 14, 1873. He served in the Cuban War as a non-commissioned officer. He is a Farmer and Gardener.
- B—Abiah Day⁸, m. at "The Ledge," 2nd, Mrs. Mary McCarlie McCoomb, b. in St. David's, N. B., daughter of William McCarlie and Adeline Benson. He d. in Cooper, Me., March 30, 1888.
- C—Samuel Day⁸, b. in Wesley, Me., June 30, 1836, m. in Wesley, Me., Oct. 7, 1860, Adelia Clark Elsmore, daughter of John Elsmore and Abigail Averill, b. in Wesley, Me., March 9, 1842, d. in Wesley, Me., June 12, 1900. He was a Farmer and Trapper. Was a noted bear hunter, having killed two hundred and sixty-eight bears while living on his farm in Township No. 31, near Wesley, Me. He d. in Wesley, Me., March 2, 1903.

Children—Fourteen

- | | |
|---------------------------------|--------------------------------|
| a—Arlington Jordan ⁹ | h—Ralph Elbridge ⁹ |
| b—Emma Etta ⁹ | i—Nellie Gertrude ⁹ |
| c—John Wilbur ⁹ | j—Lorenzo Sabine ⁹ |
| d—Anella Gelana ⁹ | k—Charles Whitney ⁹ |
| e—Justin Ulysses ⁹ | l—Mary Rich ⁹ |
| f—Julia Ann ⁹ | m—Ivory Milburn ⁹ |
| g—Roy Eldridge ⁹ | n—Jennie Florence ⁹ |
- a—Arlington Jordan Day⁹, b. in Wesley, Me., Oct. 7, 1861; m. in Wesley, Me., Sept. 28, 1885, Serena Mariam Getchell Gray, daughter of Granville Clifford Gray and Harriet Mann Pollard, b. in Wesley, Me., April 21, 1856. A Methodist. He is a Merchant, Millman, and Mail Carrier.

No Children

- b—Emma Etta Day⁹, b. in Wesley, Me., March 1, 1863; m. in Limerick, Me., Dec. 25, 1894, Jesse W. Pierce, son of Charles K. Pierce and Euditha A. Lord, b. in Limerick, Me., Aug. 7, 1865. A Farmer. A member of the Order of Red Men. Knights of Pythias and Portland Co. U. R. of K. P. No. 8. She is a Free Baptist.

Children—Five

- 1—Milton Jesse Pierce¹⁰, b. in Limerick, Me., Jan. 4, 1896.
2—Floreston Samuel Pierce¹⁰, b. in Limerick, Me., Oct. 17, 1897.

Hilbert P. Colson and Harriet Elizabeth Williams, b. in Great Pond, Me., Oct. 12, 1868. A Schoolteacher and Methodist.
He is a Farmer and Hunter.

No Children

- f—Julia Ann Day⁹, b. in Wesley, Me., Dec. 7, 1870, d. in Limerick, Me., April 20, 1908.
g—Roy Eldridge Day⁹, b. in Wesley, Me., Oct. 13, 1874; m. in Calais, Me., Sept. 22, 1896, Alice Lillian Roberts, daughter of Daniel Wellington Roberts and Olivia Guptill Huntley, b. in Wesley, Me., Jan. 14, 1879. He is a Farmer and Contractor.

Children—Seven

- 1—Harry Jennings Day¹⁰, b. in Wesley, Me., April 9, 1897.
2—Ivan Eldridge Day¹⁰, b. in Wesley, Me., April 16, 1899.
“ “ “ “ d. “ “ “ “ Nov. 29, 1899.
3—Dorris Millicent Day¹⁰, b. in Wesley, Me., Dec. 12, 1900.
4—Elva Almeda Day¹⁰, b. in Wesley, Me., Dec. 26, 1901.
“ “ “ “ d. “ “ “ “ Feb. 17, 1903.
5—Lawrence Vermont Day¹⁰, b. in Wesley, Me., Oct. 5, 1903.
6—Elbridge Day¹⁰, b. in Wesley, Me., April 20, 1907.
“ “ “ “ d. “ “ “ “ April 20, 1907.
7—Reginald Day¹⁰, b. in Wesley, Me., April 19, 1908.
- h—Ralph Elbridge Day⁹, b. in Wesley, Me., Aug. 9, 1875; m. 1st in Calais, Me., March 20, 1900, Ida Dolly Roberts, daughter of Daniel Wellington Roberts and Olivia Guptill Huntley, b. in Wesley, Me., Dec. 3, 1883, d. in Yarmouth, Me., May 10, 1901. A Methodist.
He is a Farmer and Boat Builder. A Veteran of the Spanish-American War. Served seven months in 1st Me. Regiment during 1898.

One Child

- 1—Ida Lillian Day¹⁰, b. in Yarmouth, Me., May 3, 1901.
- h—Ralph Elbridge Day⁹, m. 2nd in Yarmouth, Me., Dec. 30, 1902, Lily Fogg, daughter of Jason Fogg, and — Pomeroy, b. in Ellsworth, Me., Dec. 31, 1882, d. in Greenwood, Me., Oct. 2, 1908.

Children—Four

- 1—Jason Elbridge Day¹⁰, b. in Yarmouth, Me., Dec. 3, 1903.
2—Jennie Florence Day¹⁰, b. in Yarmouth, Me., Jan. 3, 1905.
3—Lois Gertrude Day¹⁰, b. in Yarmouth, Me., March 30, 1906.
4—William Hayward Day¹⁰, b. in Yarmouth, Me., Dec. 5, 1907.
- h—Ralph Elbridge Day⁹, m. 3rd in Yarmouth, Me., Feb. 19, 1910, Bertha M. Hanscome, daughter of Charles Hanscome and Lillian Dixon, b. in Richmond, Me., Feb. 24, 1891.

i—Nellie Gertrude Day⁹, b. in Wesley, Me., Nov. 12, 1877; m. in Limerick, Me., Nov. 8, 1899, Charles Alfred Hill of Ipswich, Mass., b. July 12, 1879. A Farmer. She is a Methodist and member of I. O. G. T.

No Children

j—Lorenzo Sabine Day⁹, b. in Wesley, Me., May 20, 1879.

k—Charles Whitney Day⁹, b. in Wesley, Me., Dec. 20, 1880.

“ “ “ “ d. in Pine Bluffs, Arkansas, Aug. 28, 1913.

l—Mary Rich Day, b. in Wesley, Me., Feb. 25, 1882.

“ “ “ “ d. “ “ “ “ July 27, 1883.

m—Ivory Milburn Day⁹, b. in Wesley, Me., April 3, 1883.

“ “ “ “ d. “ “ “ “ Jan. 13, 1895.

n—Jennie Florence Day⁹, b. in Wesley, Me., July 23, 1884.

“ “ “ “ d. “ “ “ “ July 28, 1897.

D—Hannah Day⁹, b. in Wesley, Me., May 20, 1838; m. in Harrington, Me., July 23, 1856, Capt. Jordan Willey Hall, son of John and Abigail Hall, b. in Harrington, Me., Nov. 9, 1827, d. at sea Oct. 1889.

Children—Five

a—Alphonso Jordan⁹

d—Samuel Day⁹

b—Nettie May⁹

e—William Thomas⁹

c—Julia W.⁹

a—Alphonso Jordan Hall⁹, b. in Harrington, Me., July 10, 1860; m. in St. Stephens, N. B., Sept. 7, 1890, Hattie V. Lydic, daughter of Solomon Lydic and Hattie Dresser, b. at Upper Mills, N. B., March 22, 1872. He is a member of St. Augustine Episcopal Church, a Painter.

Children—Six

1—Ernest Leslie Hall¹⁰, b. in Baring, Me., Aug. 30, 1891.

2—Ervin Raymond Hall¹⁰, b. in Lawrence, Mass., Nov. 4, 1892.

3—Thomas Willey Hall¹⁰, b. in Lawrence, Me., Jan. 5, 1894.

4—Clifton Lydic Hall¹⁰, b. in Lawrence, Me., March 15, 1896.

5—Marion Louise Hall¹⁰, b. in Lawrence, Me., July 17, 1899.

6—Grace Mildred Hall¹⁰, b. in Lawrence, Me., June 8, 1904.

b—Nettie May Hall⁹, b. in Harrington, Me., Sept. 3, 1864; m. in St. Stephens, N. B., Nov. 10, 1884, Frank Pike Woodcock, son of J. P. Woodcock, b. in Baring, Me., June 16, 1864. A R. R. Conductor. A member of K. of P., also of R. R. Conductors, Boston and Maine Relief Association. Resided in Baring, Me., Lawrence, Mass., & Manchester, N. H.

Children—Two

1—May Lillian¹⁰

2—Charles Franklin¹⁰

- 1—May Lillian Woodcock¹⁰, b. in Baring, Me., June 12, 1886; m. in Manchester, N. H., Aug. 10, 1910, Charles Lorenzo York, son of Edward York, b. in Manchester, N. H., June 20, 1886. A Druggist. She is a Congregationalist.

One Child

- i—Charles Edward York¹¹, b. in Manchester, N. H., Oct. 24, 1912.
- 2—Charles Franklin Woodcock¹⁰, b. in Lawrence, Mass., Dec. 14, 1892.
- c—Julia W. Hall⁹, b. in Harrington, Me., Aug. 7, 1867.
 " " " d. " " " Aug. 10, 1869.
- d—Samuel Day Hall⁹, b. in Harrington, Me., June 7, 1870. A Locomotive Engineer. A member of I.O.O.F. of Lawrence, Mass., and Brotherhood of L. E. of Boston, Mass. Unmarried.
- e—William Thomas Hall⁹, b. in Harrington, Me., Feb. 11, 1878. A Locomotive Engineer. Unmarried.
- E—John Wilber Day⁸, b. in Wesley, Me., July, 1841. He enlisted in the Civil War as a nine-months' man. Enrolled Sept. 10, 1862. Mustered into service Oct. 10, 1862 as a Private of Co. H. 28th Maine Infantry Volunteers. He died in a hospital at New Orleans, La., of Typhoid Fever, Feb. 24, 1863.
- IV—Bradbury Palmer Day⁷, b. in Leeds, Me., Feb. 19, 1802; m. in Greene, Me., John Grover, of Bowdoin, Me. He was a Farmer. Resided in Weld and Avon, Me., d. in Avon, Me., Feb. 1863. She died in Avon, Me., in 1881.

Children—Four

A—Joel⁸ C—Samuel Day⁸
 B—Seth Bubier⁸ D—Sally⁸

- A—Joel Grover⁸, b. in Weld, Me., March 22, 1832; m. March 30, 1850, Mary Grover of Phillips, Me., daughter of Justin Grover and Lucinda Lufkins, b. March 4, 1835 (?). Adopted children. He enlisted in 16th Maine Regiment, Civil War, wounded, was a pensioner.
- B—Seth Bubier Grover⁸, b. in Weld, Me., June 5, 1834; m. Sarah Ann Grover, daughter of Jefferson Grover and Roxana Bubier, b. in Rangeley, Me. He died in Farmington, Me., Sept. 10, 1876.

Children—Four

a—Roxana B.⁹ c—Ora⁹
 b—Charles⁹ d—Rhoda⁹

- a—Roxana B. Grover⁹, b. in Avon, Me., June 17, 1858.
 " " " d. in Farmington, Me., Oct. 13, 1876.

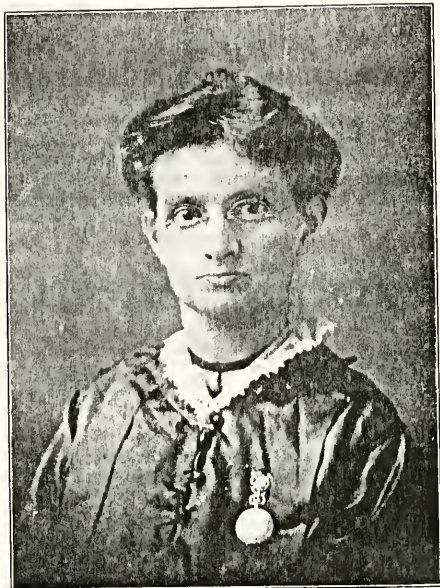

MRS. S. G. DAY

Secretary of the Day Association for thirteen years, and whose strong will, clear brain, and persistent, patient spirit were indispensable factors in making the "Day Genealogy" presentable.

- b—Charles Grover⁹, b. in Avon, Me., July 30, 1860.
 " " " d. in Farmington, Me., Oct. 31, 1876.
 c—Ora Grover⁹, b. in Avon, Me., May 29, 1873.
 " " " d. " " " Aug. 18, 1873.
 d—Rhoda Grover⁹, b. in Avon, Me., in 1876; m. Leonard Hosmer of Farmington, Me.

One Child

- d—Rhoda Grover⁹, m. 2nd George Bean.
 C—Samuel Day Grover⁸, b. in Weld, Me., Feb. 29, 1836; m. 1st in Phillips, Me., Aug. 2, 1855, Rhoda Dill of Avon, Me., daughter of Johnathan Dill and Sarah Doherty, b. Aug. 24, 1838, d. in Avon, Me., Aug. 1860. Second child⁹ buried with her.
 In his later days he was for some time Clerk in a Grocery Store. Was a member of the Free Baptist Church, Farmington, Me., where he had served as Sunday-school Superintendent.

Children—Two

- a—Evelena Grover⁹, b. in Avon, Me., March 6, 1858; m. in Farmington, Me., Aug. 5, 1876, Frank Converse Rollins, son of Seth Rollins, and Susan Ryant, b. in Weld, Me., 1853. A Machinist.

Children—Four

- | | |
|---------------------------------|-----------------------------|
| 1—Arthur Adelbert ¹⁰ | 3—Susan Ethel ¹⁰ |
| 2—Carrie Bana ¹⁰ | 4—Infant ¹⁰ |

- 1—Arthur Adelbert Rollins¹⁰, b. in Weld, Me., Feb. 2, 1878; m. in Phillips, Me., Dec. 18, 1901, Carrie Emma Steward, daughter of John Franklin Steward and Carrie Gould, b. in Phillips, Me., May 7, 1885.

Children—Three

- i—Roy Adelbert Rollins¹¹, b. in Phillips, Me., June 27, 1902.
 ii—Claire Converse Rollins¹¹, b. in Phillips, Me., July 12, 1904.
 iii—Mirtie Irvendolyn Rollins¹¹, b. in Phillips, Me., Feb. 14, 1907.
 " " " " " " " d. " " " " March 14, 1909.
 2—Carrie Bana Rollins¹⁰, b. in Madrid, Me., Nov. 21, 1881; m. 1st in Weld, Me., Oct. 1, 1897, Charles Levanda Williams, son of David Williams and Nellie Witham, b. in Madrid, Me., Jan. 30, 1875. He was a Farmer, d. in Phillips, Me., March 13, 1911.

Children—Two

- i—Arthur Waylan Williams¹¹, b. in Phillips, Me., June 12, 1900.
 ii—Ursula Avis Williams¹¹, b. in Phillips, Me., July 11, 1904.
 2—Carrie Bana Rollins¹⁰, m. 2nd in Phillips, Me., March 21, 1912, William Enoch Billington, son of Thomas Billington and Mary Ellen Walker, b. in Avon, Me., July 24, 1870. He is a Farmer.

- 3—Susan Ethel Rollins¹⁰, b. in Weld, Me., April 4, 1884; m. in Phillips, Me., Jan. 20, 1907, Roy Leon Hinckley, b. July 8, 1885. He is a Baggage Master on the Sandy River and Rangeley Lakes R. R.
- 4—Infant Rollins¹⁰, b. and d. Dec. 25, 1886.

C—Samuel Day Grover⁸, m. 2nd Phebe Elizabeth Kennedy, daughter of Warren Kennedy and Locada Billington, b. in Augusta, Me., Nov. 12, 1842. She was a Baptist, d. in West Farmington, Me., April 4, 1897. He d. in West Farmington, Me., Nov. 8, 1888.

Children—Five

a—Mary Emma ⁹	d—Ida May ⁹
b—Samuel H. ⁹	e—John Wesley ⁹
c—Rose Ella ⁹	

- a—Mary Emma Grover⁹, b. in Avon, Me., July 7, 1862.
 “ “ “ “ d. in West Farmington, Me., Sept. 2, 1877.
- b—Samuel H. Grover⁹, b. in Avon, Me., Nov. 5, 1863; m. April 1886, Elasta H. Bailey of Farmington, Me.
- c—Rose Ella Grover⁹, b. in Avon, Me., April 5, 1865; m. in Farmington, Me., Oct. 27, 1883, Wylie Buker Newell, son of Benjamin Newell and Ann Davis, b. in New Sharon, Me., March 1, 1860. He is a general laborer.

Children—Eleven

1—Harold Grover ¹⁰	7—Chester Linwood ¹⁰
2—Lelia Belle ¹⁰	8—Ralph Merton ¹⁰
3—Samuel Edgar ¹⁰	9—Dalton Benjamin ¹⁰
4—Alfred Lester ¹⁰	10—Hazel Lillian ¹⁰
5—Infant Son ¹⁰	11—Alton A. ¹⁰
6—Perley Bishop ¹⁰	

1—Harold Grover Newell¹⁰, b. in West Farmington, Me., Feb. 20, 1886; m. in Stratton, Me., Sept. 5, 1910, Alfreda Stevens Taylor, daughter of Johnathan Soule Taylor and Favilla E. Stevens, b. in Long Plantation, Me., April 8, 1892. He is 1st Lieutenant in Co. K. N. G. S. M., 2nd Regiment Infantry of Maine. A Mechanic and Photographer and Farmer.

One Child

- i—Lawrence Holmes Newell¹¹, b. in Farmington, Me., Aug. 17, 1911.
- 2—Lelia Belle Newell¹⁰, b. in West Farmington, Me., June 27, 1887; m. in West Farmington, Me., Feb. 2, 1905, George Arthur Bailey, son of Frederic A. Bailey and Emma Etta Sanders, b. in Bloom-

Co. A. 7th Maine Volunteer Infantry. Enlisted June 4, 1861. Discharged Jan. 2, 1862 for disability, having contracted the Black Measles.

Resided in Smyrna 1836-1872.

“ “ Houlton 1872-1878.

“ “ Smyrna 1878-1883.

“ “ Island Falls, 1883-1887.

“ “ Patten, Me., 1887-1891.

“ “ San Mateo, Fla., 1891-1897.

“ “ Nocatee, Fla., 1897-1900.

“ “ Palatka, Fla., 1900-1912.

Children—Three

a—Gertrude Sarah⁹

c—George Truman⁹

b—Julia Etta⁹

- a—Gertrude Sarah Huntley⁹, b. in Houlton, Me., Oct. 3, 1874; m. in Palatka, Fla., May 1, 1894, Henry Clay Clark, son of Garrett and Hannah Clark, b. in Carlyle, Penn., Jan. 31, 1846. A Painter. Member of F. and A. M. Lodge No. 34, K. of P. St. John's Lodge, No. 8, G. A. R., Veteran Post No. 12.

One Child

1—Ora Letha Clark¹⁰, b. in Palatka, Fla., Aug. 3, 1905.

- b—Julia Etta Huntley⁹, b. in Houlton, Me., June 16, 1876; m. in Houlton, Me., April 28, 1894, Nelson Robert Finch, son of Robert and Almeda Finch, b. in Patten, Me., Dec. 7, 1853. A Wheelwright. A member of A. O. U. W.

Children—Three

1—Truman Nelson Finch¹⁰, b. in Patten, Me., Oct. 19, 1896.

2—Raleigh Huntley Finch¹⁰, b. in Patten, Me., April 2, 1900.

3—Arthur Carroll Finch¹⁰, b. in Patten, Me., Oct. 21, 1902.

- c—George Truman Huntley⁹, b. in Smyrna, Me., Sept. 5, 1881. Unmarried.

A—Abiel Day Huntley⁸, m. 2nd in Florida, Eliza W. Thompson, in Chattahoochee, Florida, April 6, 1905.

He d. in Palatka, Fla., Jan. 6, 1912.

- B—Isaac Smith Huntley⁸, b. in Smyrna Mills, Me., Nov. 16, 1844; m. 1st in Smyrna Mills, Me., March 23, 1866, Adelmia Ann Day⁸, daughter of Samuel Blethen Day⁷ and Ann Richardson, b. in Wesley, Me., Feb. 3, 1851, d. in Wesley, Me., in 1876. He was a Farmer, member of Advent Church, a Soldier in 16th Maine Regiment, Co. C. Enlisted in 1862. Discharged in 1865.

Children—Four

a—Cordelia⁹

c—Loren⁹

b—Etta Philena⁹

d—Catherine⁹

e—Orrin Melvin Day⁹, b. in Princeton, Me., Jan. 15, 1870.
 " " " " d. " " " " Dec. 16, 1877.

f—Beatrice May Day⁹, b. in Princeton, Me., April 28, 1872; m. in Princeton, Me., Sept. 28, 1889, William Edward Choate, son of Charles Edward Choate and Matilda Allison, b. in Fairfield, Me., June 15, 1867. A Chief Engineer. Member of the U. C. T., also of the Knights of Pythias. D. in Rehoboth, Mass., Oct. 25, 1915. Killed by his automobile. Both members of the Advent Church of Waterville.

Children—Two

1—Charles Randall Choate¹⁰, b. in Princeton, Me., Jan. 3, 1891.

2—Emma Allison Choate¹⁰, b. in Calais, Me., Jan. 13, 1897; m. in Belgrade, at Lakeside Campground, Aug. 25, 1915, Warren Edmond Falvey Sperrin.

g—Infant son⁹ b. in Princeton, Me., May 31, 1874.
 " " " " d. " " " " June 15, 1874.

h—Infant son⁹, b. in Princeton, Me., Jan. 1, 1876.
 " " " " d. " " " " Jan. 21, 1876.

i—Silas Alonzo Day⁹, b. in Princeton, Me., May 6, 1878; m. in Bluehill, Me., Sept. 4, 1907, Angie N. Hinckley, daughter of Tyler Obed Hinckley and Eliza Ann Grindle, b. in California June 26, 1882. Member of Congregational Church. He is a Stationary Engineer and member of Baptist Church.

Children—Two

1—Vera Frances Day¹⁰, b. in Waterville, Me., Aug. 22, 1908.

2—Barbara Emma Day¹⁰, b. in Waterville, Me., March 18, 1916.

j—Cleveland Randall Day⁹, b. in Princeton, Me., May 15, 1881; m. in Princeton, Me., Sept. 15, 1909, Alice Edna Pike, daughter of William Franklin Pike and Olivia Maria Porter, b. in Princeton, Me., June 16, 1882. Congregationalist. Was a Teacher in the Augusta schools. He is a Stationary Engineer and member of Independent Order of Foresters.

One Child

1—Doris Minerva Day¹⁰, b. in Oakland, Me., April 15, 1911.

B—Josiah Day⁸, b. in Wesley, Me., Nov. 2, 1839; m. in Wesley, Me., Nov. 8, 1863, Mary Maria Bird, daughter of John W. Bird and Eliza Fenlason, b. in Crawford, Me., Dec. 23, 1814. Was a member of the Methodist Church. D. in Wesley, Me., Jan. 24,

1903. He was a Farmer and Lumberman. D. in Wesley, Me., Jan. 19, 1915.

Children—Fourteen

a—George Adelbert ⁹	f—John Bird ⁹
b—Alberto Linwood ⁹	g—Joel Cecil ⁹
c—Flora Eliza ⁹	h—Bertha Hannah ⁹
d—Lucy Evelyn ⁹	i—Clara Emma ⁹
e—Idora Bernice ⁹	j—Elsie Maude ⁹

Four died in infancy

a—George Adelbert Day⁹, b. in Wesley, Me., Dec. 3, 1866; m. in St. Stephens, N. B., June 18, 1902, Minnie Mary Dodge, daughter of Joshua Dodge, Jr., and Lucy Ella Colson, b. in Plantation No. 14, Me., March 1, 1881. He is a farmer.

Children—Nine

- 1—Raymond Phillip Day¹⁰, b. in Wesley, Me., April 1, 1901.
- 2—Rupert Kingsley Day¹⁰, b. in Wesley, Me., March 31, 1903.
- 3—Leon Fenton Day¹⁰, b. in Wesley, Me., Sept. 30, 1904.
- 4—Hazel Day¹⁰, b. in Wesley, Me., Dec. 1, 1905.
- 5—Bessie Bernice Day¹⁰, b. in Wesley, Me., Dec. 7, 1907.
- 6—Lucy Ella Day¹⁰, b. in Wesley, Me., Dec. 15, 1909.
- 7—Laura Hatt Day¹⁰, b. in Wesley, Me., Nov. 25, 1911.
- 8—Nancy Hannah Day¹⁰, b. in Wesley, Me., Feb. 22, 1914.
- 9—A son, b. in Wesley, Me., Aug. 7, 1915.

- b—Alberto Linwood Day⁹, b. in Wesley, Me., Jan. 9, 1868; m. in Princeton, Me., April 12, 1916, Kate Elizabeth Pike, daughter of William Franklin Pike and Olivia Maria Porter, b.—
- c—Flora Eliza Day⁹, b. in Wesley, Me., Nov. 28, 1869; m. 1st in Crawford, Me., July 10, 1892, Frank Herman Seavey, son of Daniel Seavey and Susan Dwelley, b. in Crawford, Me., July 12, 1871, d. in Wesley, Me., Dec. 2, 1893.

One Child

- 1—Herman Ivan Seavey¹⁰, b. in Wesley, Me., Nov. 24, 1893.
- c—Flora Eliza Day⁹, m. 2nd in Crawford, Me., Sept. 25, 1895, Heman Dodge, son of Joshua Dodge, Jr., and Lucy Ella Colson, b. in Plantation No. 14, Me., Feb. 10, 1872. A Lumberman.

Children—Three

- 1—Bessie Heritage Dodge¹⁰, b. in Wesley, Me., Aug. 5, 1896.
 - 2—Ethel Maria Dodge¹⁰, b. in Wesley, Me., Oct. 22, 1901.
 - 3—Evelyn Eudora Dodge¹⁰, b. in Wesley, Me., June 1, 1908.
- d—Lucy Evelyn Day⁹, b. in Wesley, Me., Dec. 21, 1873. Unmarried.

- j—Elsie Maude Day⁹, b. in Wesley, Me., Sept. 2, 1883; m. in Calais, Me., Sept. 30, 1905, James Willard Durling, son of Charles Willet Durling and Lucy Estella Day, b. in Crawford, Me., Dec. 5, 1884. A Farmer. D. in Wesley, Me., Jan. 21, 1916.

One Child

- 1—Melva Grace Durling¹⁰, b. in Wesley, Me., Sept. 2, 1914.

- C—Elizabeth Eleanor Day⁸, b. in Wesley, Me., Sept. 29, 1842; m. in Milltown, Me., March 4, 1866, Mark Fenlason Dudley, son of Roland Cushing Dudley, and Sarah Fenlason, b. in Woodville, Me., Dec. 17, 1844. A Guide, Soldier, a Private in Co. F, 1st Maine Volunteers, enlisted April, 1864, discharged July 12, 1865 at Portland, Me., participated in battles at Cedar Creek, Fisher Hill, Snicker's Gap, and Petersburg. Wounded at Petersburg. An Adventist. She is a member of the Gospel Band.

Children—Eleven

- | | |
|----------------------------------|-------------------------------|
| a—Mary Elizabeth ⁹ | g—Annie Philena ⁹ |
| b—Jennie Lind ⁹ | h—Bertha Silence ⁹ |
| c—Emily Oretta ⁹ | i—Hattie Belle ⁹ |
| d—Mark Leroy ⁹ | j—Alvin Oscar ⁹ |
| e—Berthana Florilla ⁹ | k—John Stillman ⁹ |
| f—Arthur Laverne ⁹ | |

- a—Mary Elizabeth Dudley⁹, b. in Princeton, Me., Dec. 4, 1866; m. in Sherman, Me., Jan. 7, 1883, Wallace Percy Gerald, son of David Gerakl and Ellen Clark, b. in Canaan, Me., Oct. 21, 1855. A Baptist. She was a great church worker. She died in Lee, Me., Nov. 21, 1907.

Children—Five

- | | |
|--------------------------------|--------------------------------|
| 1—Eugene Emerson ¹⁰ | 4—Amos Percy ¹⁰ |
| 2—William Brown ¹⁰ | 5—Ella Elizabeth ¹⁰ |
| 3—Minerva Ella ¹⁰ | |

- 1—Eugene Emerson Gerald¹⁰, b. in Davidson, Me., Dec. 5, 1883; m. in Baltimore, Md., Nov. 25, 1910, Ellen Roberta Ricketts, daughter of Richard Walter Ricketts and Mary Virginia Streets, b. in Baltimore, Md., April 14, 1888. He is a Police Officer. A Soldier, Sergeant in Co. D, 142 28th Infantry, 142 Co., C. A. C., enlisted April 14, 1904, discharged April 13, 1906, enlisted March 4, 1908, discharged March 3, 1911. Member of the Knights of Pythias. Both are members of the Christian Church.

One Child

- i—Wallace Eugene Gerald¹¹, b. in Wash., D. C., Sept. 15, 1911.

- 2—William Brown Gerald¹⁰, b. in Lee, Me., Aug. 22, 1885; m. in Waterville, Me., March 10, 1913, Florence Arvilla Dearborn, daughter of Henry Dearborn and Mary E. Hatch, b. in Shawmut, Me., Aug. 4, 1874. A member of the Dorcas Rebeckah Lodge I. O. O. F. No. 41. He is a Railroad Shop Carpenter. A Marine Private in Co. E 1st Regiment U. S. S. Maryland. Enlisted Feb. 24, 1906, discharged Feb. 23, 1910. A member of Highland Lodge I. O. O. F. No. 99, Minneapolis, Minn. Both members of the Advent Christian Church.

No Children

- 3—Minerva Ella Gerald¹⁰, b. in Lee, Me., Dec. 19, 1888.

“ “ “ “ d. “ “ “ “ Jan. 4, 1903.

- 4—Amos Percy Gerald¹⁰, b. in Lee, Me., May 21, 1896.

- 5—Ella Elizabeth Gerald¹⁰, b. in Lee, Me., April 6, 1904.

- b—Jennie Lind Dudley⁹, b. in Wesley, Me., Dec. 29, 1868; m. 1st in Stacyville, Me., April 10, 1889, William Japhet Smith, b. in New Brunswick, May 10, 1862.

One Child

- 1—John W. Smith¹⁰, b. in —

- b—Jennie Lind Dudley⁹, m. 2nd in Staceyville, Me., Guy Ansel Spinney.

One Child

- 1—Stillman Ansel Spinney¹⁰

- c—Emily Oretta Dudley⁹, b. in Wesley, Me., March 19, 1871; m. 1st in Staceyville, Me., Sept. 15, 1889, Frederick A. Brackett, son of Elijah Brackett and Hannah Dudley, b. in Stacyville, Me., Oct. 1, 1867.

Children—Five

- 1—Carrie Hannah¹⁰

- 4—Edward Darcy¹⁰

- 2—Rose Evelyn¹⁰

- 5—Jenny Charlotte¹⁰

- 3—Morris Elmer¹⁰

- 1—Carrie Hannah Brackett¹⁰, b. in Staceyville, Me., Nov. 11, 1890; m. in New Brunswick, July 17, 1908, Clifton Winfield Fenlason, son of Winfield Sawyer Fenlason and Lillian Marita Allan, b. in Crawford, Me., Oct. 28, 1889.

One Child

- i—Audrey Marie Fenlason¹¹, b. in Staceyville, Me., April 3, 1909.

- 2—Rose Evelyn Brackett¹⁰, b. in Staceyville, Me., March 3, 1893; m. in Staceyville, Me., March 18, 1911, Wesley Morey McDonough,

- h—Bertha Silence Dudley⁹, b. in Staceyville, Me., March 3, 1881, d. in Staceyville, Me., April 5, 1881.
 i—Hattie Belle Dudley⁹, b. in Staceyville, Me., May 11, 1882; m. in Staceyville, Me., Feb. 16, 1900, Charles Brackett, son of Elijah Brackett and Cynthia Cummings, b. in Sherman, Me., Sept. 29, 1860.

One Child

- 1—Ida May Brackett¹⁰, b. in Staceyville, Me., May 29, 1901.

- j—Alvin Oscar Dudley⁹, b. in Staceyville, Me., Sept. 4, 1884, d. in Staceyville, Me., Nov. 15, 1911. He froze to death a short distance from his home while returning from a hunting trip. He was a Guide.
 k—John Stillman Dudley⁹, b. in Staceyville, Me., Sept. 11, 1886. Unmarried.

- VII—Joel Day⁷, m. 2nd in Wesley, Me., Oct. 29, 1843, Catherine B. Richardson, daughter of Josiah Richardson and Nellie Coucher, b. in Musquodoboit, N. S., Sept. 11, 1813. A Baptist. D. in Princeton, Me., April 16, 1898.

Children—Twelve

- | | |
|------------------------------|---------------------------------|
| A—*Euphemie ⁸ | G—*Lillie Estelle ⁸ |
| B—Emily ⁸ | H—*Linnie ⁸ |
| C—Joel Deless ⁹ | I—*Flora ⁸ |
| D—*Doranda ⁸ | J—*William Carrick ⁸ |
| E—Alfred Aleric ⁸ | K—Harris William ⁸ |
| F—*Harris ⁸ | L—Perry Elston ⁸ |

- A—Euphemie Day⁸, b. in Wesley, Me., April 6, 1846, d. in Wesley, Me., July 20, 1864.
 B—Emily Day⁸, b. in Wesley, Me., Aug. 4, 1848, d. in Wesley, Me., Feb. 10, 1852.
 C—Joel Deless Day⁸, b. in Wesley, Me., May 12, 1849; m. in Wesley, Me., Sept. 10, 1871, Catherine Breen, daughter of James Breen and Caroline McLaughlin, b. in Meddybemps, Me., Jan. 26, 1853. A Dressmaker. A Baptist. He was a Farmer and Solicitor. An Adventist. Member of Fellowship No. 97, I. O. O. F. D. in Princeton, Me., May 28, 1915.

Children—Nine

- | | |
|---------------------------------|------------------------------|
| a—Fred Almond ⁹ | f—John Franklin ⁹ |
| b—Lillie Estella ⁹ | g—Floyd Breen ⁹ |
| c—Hattie Adelaide ⁹ | h—Dora May ⁹ |
| d—Lowell Llewellyn ⁹ | i—Nettie Maude ⁹ |
| e—Morey Gardner ⁹ | |

- a—Fred Almond Day⁹, b. in Wesley, Me., Oct. 3, 1872; m. in Princeton, Me., Aug. 2, 1890, Mertie Greenwood Hoar, daughter of

The names marked * all died with diphtheria in less than two weeks.

- 5—Lee Getchell Fenlason¹⁰, b. in Princeton, Me., April 26, 1905.
 d. " " " " July 23, 1907.
- 6—Hattie Myrtle Fenlason¹⁰, b. in Princeton, Me., May 16, 1907.
- 7—Ralph Day Fenlason¹⁰, b. in Princeton, Me., Jan. 17, 1909.
- 8—Mildred Catherine Fenlason¹⁰, b. in Princeton, Me., April 25, 1914.

d—Lowell Llewellyn Day⁹, b. in Wesley, Me., Oct. 20, 1880; m. in Princeton, Me., Dec. 24, 1903, Mabel DeLong, daughter of Charles Whittington DeLong and Matilda Ann Patten, b. in Waite, Me., Sept. 4, 1876. He is a Cook. Both Baptists.

No Children

e—Morey Gardner Day⁹, b. in Wesley, Me., Nov. 19, 1882; m. in Eastport, Me., Nov. 7, 1905, Jessie Maria Speare, daughter of Frederick Speare and Helen Searles, b. in Eastport, Me., Oct. 4, 1882. A member of the Eastern City Reb., No. 48, also Pythian Sisters, Seaside Temple, Eastport. He is a Clerk. Member of I. O. O. F., No. 81, Court Lakenwild, Princeton, Me., also Eastern City Reb., No. 48.

f—John Franklin Day⁹, b. in Wesley, Me., Nov. 15, 1884. A graduate of Wesleyan University, Secretary of the Y. M. C. A., Boston, Mass. M. in West Ossipee, N. H., Aug. 26, 1915, Mabel E. Turner.

g—Floyd Breen Day⁹, b. in Wesley, Me., Oct. 29, 1886; m. in Eastport, Me., Dec. 16, 1905, Blanche B. Trim, daughter of James Trim and Mary Belle Cann, b. in Cutler, Oct. 29, 1886. She died in Eastport, Me., March 16, 1909. Both Baptists. He is a member of the M. W. A. and the Loyal Order of Moose.

One Child

1—Carrol Franklin Day¹⁰, b. in Eastport, Me., May 30, 1906, d. in Princeton, April 2, 1907.

h—Dora May Day⁹, b. in Princeton, Me., Feb. 22, 1891; m. in Princeton, Me., Nov. 22, 1911, George Edward Stevenson, son of Charles Franklin Stevenson and Linnie Alma Card, b. in Eastport, Me., Dec. 2, 1885. A member of Border Lodge I. O. O. F., No. 81, also Peny Grange. Both are Baptists. She is a member of Princeton Grange, No. 293.

No Children

i—Nettie Maude Day⁹, b. in Princeton, Me., Aug. 8, 1899.

D—Doranda Day⁸, b. in Wesley, Me., June 17, 1851, d. in Wesley, Me., July 28, 1864.

E—Alfred Aleric Day⁸, b. in Wesley, Me., May 11, 1855; m. 1st in Crawford, Me., May 21, 1882, Ida Mabel Durling, daughter of

James Edward Durling and Rebecca Ann Clark, b. in Crawford, Me., Jan. 11, 1865. Member of Baptist Church. Golden Cross. She d. in Milltown, Me., Sept. 26, 1892. He is an Optometrist and Optician. A Graduate of Littlefield's Optical School of Boston, Mass., and Spencer's Optical Institute of New York City. A member of F. and A. M., I. O. O. F. A Congregationalist.

Children—Three

a—Marguerite Ida⁹

c—Perley Alfred⁹

b—Linnie Edith⁹

a—Marguerite Ida Day⁹, b. in Princeton, Me., Sept. 21, 1884; m. in Brockton, Mass., June 22, 1908, Frederick Mabury MacGuier, son of John P. MacGuier and Ann Cleveland Morrison, b. in Robinsou, Me., June 26, 1882. A Traffic Manager and Episcopalian.

One Child

1—Janace Mabury MacGuier¹⁰, b. in Brockton, Mass., Sept. 28, 1913.

b—Linnie Edith Day⁹, b. in Milltown, Me., March 31, 1886, d. in Milltown, Me., Aug. 1, 1886.

c—Perlie Alfred Day⁹, b. in Milltown, Me., March 5, 1888, d. Sept. 11, 1888.

E—Alfred Aleric Day⁸, m. 2nd in Milltown, Me., Sept. 5, 1894, Gertrude Jane Smith, daughter of George Melvin Smith and Mary Wedman, b. in Milltown, Me., June 1, 1878. Congregationalist. He d. in Brockton, Mass., Dec. 1915.

Children—Two

a—Alfreda Fostena Day⁹, b. in Milltown, Me., July 14, 1895.

b—Glenna Wedman Day⁹, b. in Milltown, Me., Dec. 4, 1908.

F—*Harris Day⁸, b. in Wesley, Me., Oct. 16, 1857, d. in Wesley, Me., Aug. 1, 1864.

G—*Lillie Estelle Day⁸, b. in Wesley, Me., March 23, 1859, d. in Wesley, Me., July 31, 1864.

H—*Linnie Day⁸, b. in Wesley, Me., Jan. 29, 1861, d. in Wesley, Me., July 30, 1864.

I—*Flora Day⁸, b. in Wesley, Me., Dec. 23, 1862, d. in Wesley, Me., July 30, 1864.

J—*William Carrick Day⁸, b. in Wesley, Me., May 25, 1864, d. in Wesley, Me., July 29, 1864.

K—Harris William Day⁸, b. in Wesley, Me., June 2, 1866; m. in Princeton, Me., July 26, 1891, Margaret DeOrsey Flower, daughter of Cornelius Flower, M.D., and Jennie Elenor Gale, b. in Young

- d—Clara Addie Day⁹, b. in Buckfield, Me., July 26, 1871; m. in Turner, Me., June 15, 1904, Carol Ayer Poole, son of George Frederic Poole and Annie M. Ayer, b. in Abington, Mass., May 3, 1882. A Stationary Engineer in Portland, Me. A Musician. She is a graduate of Hebron Academy.

No Children

- C—Lydia Jane Day⁸, b. in Turner, Me., July 21, 1840; m. in North Auburn, Me., Sept. 15, 1859, Martin Kinsley Bumpus, son of Samuel Bumpus and Rebecca Kinsley, b. in Hebron, Me., May 1, 1828. A Farmer. D. in Turner, Me., Aug. 3, 1900. Both were Universalists. She d. in Turner, Me., Dec. 12, 1912.

Children—Three

- a—Raleigh Martin⁹ b—Hester Ann⁹ c—Nora Beals⁹

- a—Raleigh Martin Bumpus⁹, b. in Hebron, Me., May 1, 1861; m. in Somerville, Mass., Feb. 16, 1890, Mabel Loverna Perham, daughter of Hilbon Perham and Sarah Jane Bryant, b. in Woodstock, N. B., March 30, 1862. Both are graduates of Westbrook Seminary and are Universalists.

Children—Three

- 1—Velmer Claire Bumpus¹⁰, b. in Turner, Me., Nov. 14, 1891. A graduate of Leavitt Institute.
- 2—Harold Perham Bumpus¹⁰, b. in Turner, Me., March 21, 1894. A graduate of Leavitt Institute.
- 3—Amos Francis Bumpus¹⁰, b. in Turner, Me., Sept. 24, 1898.

- b—Hester Ann Bumpus⁹, b. in Hebron, Me., May 19, 1866; m. in Turner, Me., Dec. 21, 1893, Fred Bennet Marston, son of Frank R. and Susan B. Marston, b. in Middleton, N. H., May 30, 1872. A Shoe Manufacturer under the firm name of Marston & Brooks, Salem, Mass. A graduate of Farmington, N. H., High School. A member of I. O. O. F. and F. and A. M. She is a graduate of Westbrook Seminary. A member of O. E. S. and Rebeccas.

One Child

- 1—Frank Martin Marston¹⁰, b. in Fredericton, N. B., Oct. 13, 1901.
- c—Nora Beals Bumpus⁹, b. in Turner, Me., Dec. 31, 1870; m. in Turner, Me., April 9, 1889, Henry Irving Mason, son of Ira L. Mason and Lucy P. Green, b. in Turner, Me., Dec. 16, 1865. A Creamery Manager. Member of F. and A. M., also K. of P. Has resided in Waterford, Augusta, Hiram, and Portland, Me.

One Child

- 1—Lawrence Edmund Mason¹⁰, b. in Portland, Me., July 22, 1907.

D—Henry Francis Day⁸, b. in Turner, Me., March 29, 1843. He was at one time in the gold mines of Colorado, d. in Pomton, N. J., Oct. 3, 1875.

E—Charles Albert Day⁸, b. in Turner, Me., Feb. 22, 1846; m. 1st in Auburn, Me., March 19, 1870, Augusta Ann Allen, daughter of Volney Allen and Annie B. Phillips, b. in Turner, Me., Nov. 21, 1851, d. in Turner, Me., Nov. 26, 1883.

Children—Four

a—Della Estelle⁹

c—Bertha Augusta⁹

b—Rollie Loren⁹

d—Infant son⁹

a—Della Estelle Day⁹, b. in Turner, Me., Jan. 20, 1871; m. in Turner, Me., Arch Dorilous Leavitt⁹, son of Rackley D. Leavitt and Ada Bicknell, b. in Turner, Me., Dec. 17, 1869. A Farmer and member of I. O. O. F.

Children—Two

1—Raymond Day Leavitt¹⁰, b. in Turner, Me., Nov. 2, 1896.

2—Ada Leavitt¹⁰, b. in Turner, Me., Oct. 9, 1902.

b—Rollie Loren Day⁹, b. in Turner, Me., April 16, 1880.

“ “ “ “ d. “ “ “ “ Jan. 13, 1881.

c—Bertha Augusta Day⁹, b. in Turner, Me., July 30, 1882.

“ “ “ “ d. “ “ “ “ Jan. 1883.

d—Infant Son Day⁹, b. and d. in Turner, Me., Nov. 22, 1883.

E—Charles Albert Day⁸, m. 2nd in Greene, Me., Dec. 9, 1884, Elva Estelle Jennings, daughter of Lebbeus Bonney Jennings and Caroline Frances Cooper, b. in Greene, Me., Dec. 1, 1861. He is a successful Schoolteacher retired. A Farmer.

Children—Two

a—Roy Merton⁹

b—Iva May⁹

a—Roy Merton Day⁹, b. in Turner, Me., June 5, 1886; m. in Dover, N. H., Jan. 25, 1909, Grace Ella Dunham, daughter of George Washington Dunham and Vileria Bray, b. in Turner, Me., Sept. 7, 1888. He is a graduate of Leavitt Institute.

b—Iva May Day⁹, b. in Turner, Me., Sept. 24, 1895.

F—Hester Ann Day⁸, b. in Leeds, Me., March 20, 1848.

“ “ “ “ d. “ “ “ “ March 9, 1852.

G—Wallace Oramental Day⁸, b. in Leeds, Me., Jan. 13, 1852.

“ “ “ “ d. “ “ “ “ March 8, 1866.

H—Clara Anna Day⁸, b. in Turner, Me., Oct. 11, 1854; m. in Auburn, Me., Nov. 5, 1878, Daniel Cary, son of Francis Cary and Lois Jones Allen, b. in Turner, Me., Nov. 26, 1854. He is a Farmer.

One Child

a—Ralph Cary⁹, b. in Turner, Me., Sept. 19, 1881; m. in Auburn, Me., Jan. 28, 1908, Clara Marie Payeur, daughter of Adolph Payeur and Helen Henreux, b. in Turner, Me., May 6, 1882. He is a Farmer and member of I. O. O. F.

IX—Cordelia Day⁷, b. in Leeds, Me., Dec. 13, 1811; m. June 30, 1831, Jacob Wheeler of Leeds, Me., son of David Wheeler and Mary Ireland, b. May 9, 1805. He was a Farmer and both members of M. E. Church. He d. in Leeds, Me., Nov. 10, 1860. She d. in Monmouth, Me., March 9, 1891.

Children—Two

A—Wesley Day⁸

B—Almira Adeline⁸

A—Wesley Day Wheeler⁸, b. in Leeds, Me., April 19, 1837; m. Nov. 12, 1859, Dora K. Wardwell of Green, Me., daughter of Isaac Wardwell and Sarah King, b. March 9, 1840. He was a Farmer and Carpenter. Both members of M. E. Church. He d. in Monmouth, Me., May 24, 1912. She d. in Monmouth, Me., May 14, 1911.

Children—Two

a—Mary Melvina⁹

b—Alice Maria⁹

a—Mary Melvina Wheeler⁹, b. in Leeds, Me., Sept. 1, 1862; m. Sept. 1, 1883, Arthur Wilson Manter, son of Albert Manter and Alice Pettengill, b. in Wayne, Me., June 5, 1862. Member of I. O. O. F, F. and A. M.

Children—Three

1—Flora Allie¹⁰

2—Marion Adrienne¹⁰

3—Dorris Alice¹⁰

1—Flora Allie Manter¹⁰, b. in Leeds, Me., July 6, 1890; m. May 17, 1908, Fred Maguire of Leeds, Me., son of O. T. Maguire and Sarah Gray, b. Feb 28, 1886. He is a Sawyer in a lumbermill.

One Child

i—Mary M. Maguire¹¹, b. March 19, 1912.

2—Marion Adrienne Manter¹⁰, b. in Leeds, Me., Aug. 9, 1893; m. Harold Maguire of Leeds, Me., b. Dec. 29, 1890. She is a graduate of Monmouth Academy. Schoolteacher.

One Child

i—Evelyn Adrienne Maguire¹¹, b. in Leeds, Me., Nov. 26, 1913.

3—Dorris Alice Manter¹⁰, b. in Leeds, Me., Jan. 14, 1896.

b—Alice Maria Wheeler⁹, b. in Leeds, Me., Jan. 26, 1865; m. Nov. 11, 1882, Willie Pettengill Norris, son of Melvin Norris and Araminta Pettengill, b. in Wayne, Me., April 17, 1860. A Provision Dealer and member of F. and A. M.

B—Almira Adeline Wheeler⁸, b. in Leeds, Me., Oct. 14, 1844; m. in Leeds, Me., June 24, 1860, Amos Bradford Bishop of Leeds, Me., son of Amos H. Bishop and Eliza Ann Burgess, b. in Leeds, Me., Nov. 2, 1838. A Farmer, later Flagman. Ancient Order of United Workmen. Both Methodists. He d. in Winthrop, April 1, 1905. She d. in Winthrop, Jan. 10, 1913.

Children—Eight

a—Cora F. ⁹	e—Gertrude Frances ⁹
b—Infant ⁹	f—Annie E. ⁹
c—Elwood J. ⁹	g—Florence Mabel ⁹
d—Raleigh Bradford ⁹	h—Lawrence Wesley ⁹

a—Cora F. Bishop⁹, b. in Wales, Me., Aug. 5, 1862.
 “ “ “ d. in Leeds, Me., Oct. 31, 1865.

b—Infant⁹, b. in Leeds, Me., Sept. 18, 1864.
 “ d. “ “ “ Sept. 18, 1864.

c—Elwood J. Bishop⁹, b. in Leeds, Me., Oct. 31, 1865; m. Sept. 19, 1887, Lillian S. Winterton of Halifax, N. S., daughter of Wm. H. Winterton and Mary Jane Beddeos.

No Children

d—Raleigh Bradford Bishop⁹, b. in Leeds, Me., July 30, 1867; m. at Farmington, Me., Aug. 5, 1890, Ida May Grover, daughter of Samuel Day Grover and Phebe E. Kennedy, b. in Avon, Dec. 20, 1869. She d. in Winthrop, Me., Feb. 1907.

Children—Five

1—Cland Elwood Bishop¹⁰, b. in Winthrop, Me., Sept. 1, 1892.

2—Willis Newell Bishop¹⁰, b. in Winthrop, Me., April 10, 1894.

3—Jona Ella Bishop¹⁰, b. in Winthrop, Me., May 3, 1898.

4—Mabel Gertrude Bishop¹⁰, b. in Winthrop, Me., Dec. 25, 1900.
 “ “ “ “ d. “ “ “ “ in infancy.

5—Laura Almira Bishop¹⁰, b. in Winthrop, Me., May 26, 1902.

e—Gertrude Frances Bishop⁹, b. in Leeds, Me., March 18, 1869; m. in Waco, Texas, Dec. 24, 1895, Edwin F. Gower, son of Wm. and Hester Ann Gower, b. in Winthrop, Me., March 3, 1865. Both

members of M. E. Church. He is in the Publishing Business. Residences, Texas, Arkansas, Alabama and Nebraska.

Children—Two

- 1—Harold Edwin Gower¹⁰, b. in Little Rock, Ark., Oct. 4, 1897.
 2—Frances Melanie Gower¹⁰, b. in Dennison, Texas, July 15, 1901.
- f—Annie E. Bishop⁹, b. in Leeds, Me., Oct. 27, 1872.
 “ “ “ d. in Winthrop, Me., Jan. 17, 1913.
- g—Florence Mabel Bishop⁹, b. in Leeds, Me., April 23, 1879; m. in Winthrop, Me., Sept. 5, 1898, Charles Roscoe Berry, son of Fred E. Berry and Ida F. Jordan, b. in Fayette, Me., April 1, 1877. Carpenter. Musician. Both Methodists.

One Child

- 1—Earl Roscoe Berry¹⁰, b. in Winthrop, Me., Jan. 11, 1901.
- h—Lawrence Wesley Bishop⁹, b. in Winthrop, Me., Dec. 13, 1880; m. in Winthrop, Me., Sept. 4, 1906, Gertrude Rebecca Whitney of Chesterville, Me., daughter of George Franklin Whitney and Madorah Tuttle, b. Sept. 29, 1880. He is Foreman in Shoeshop Packing Room. I. O. O. F. Graduate of Winthrop High School.

One Child

- 1—Donald Lawrence Bishop¹⁰, b. in Auburn, Me., May 13, 1909.
- X—Samuel Blethen Day, Jr.⁷, b. in Leeds, Me., June 2, 1818; m. in Wesley, Me., March 26, 1849, Ann Richardson, daughter of Josiah Richardson and Nellie Coucher, b. in Musquodoboit, N. S., Oct. 30, 1814. He came to Wesley in 1835. A Farmer. Owing to a fall from the beams of the barn, was deformed, and though small in stature was still a powerful man. By both old and young he was known as “Uncle Sam,” and always had a pleasant word and kindly smile for all. He was particularly fond of children and young people, and for them would tell many an interesting story of early days. He served as Private in the “Aroostook War” of 1838–9. He seemed to have almost the power of foretelling events. As an illustration of this we write the following: He and his nephew, Elias Day, were one day talking on various subjects. Elias who owned a wagon with leather straps, extending from rear axle to forward rocker, and was held and tightened there with bolts (these straps allowing the wagon to rock a little), called his attention to it, and remarked, “Uncle Sam, that’s a pretty nice wagon.” “Yes,” Uncle Sam replied, “but you will see that they will have them much better soon. They will have steel springs.” Some years later Elias heard that Lucius Munson of Cooper, Me., had bought a wagon with steel springs, called an “Elliptic Spring Wagon,” and he was going

over to see it, as it seemed such a curious thing to think of a wagon with steel springs. He went to see it, and hired the wagon to ride to Calais in. He was the first one in Wesley to ride in a "steel spring wagon." Elias came home and was telling "Uncle Sam" about it, and he said, "Every one will have one soon, they'll have to have them."

Some years later after spring wagons had come into general use, he was again talking with Elias, and he said, "Yes, these things are wonderful, but it's nothing to what you will see. They will go right along this very road where we stand, in wagons without horses or oxen hitched to them." Elias laughed skeptically, and pointing to a very large and steep hill known all through that section as the "Day Hill," said, "They couldn't get up there, the wheels would slip around." "I don't know how they will work it," Uncle Sam replied. "I think they will have cogs of some kind in the wheels."

Elias made considerable fun of "Uncle Sam's" predicted method of locomotion, which seemed to nettle him somewhat, and he very earnestly remarked, "Elias, some day they'll go through the air." "Why," said Elias, "you don't mean that they'll go through the air in a wagon?" "No, it won't be in a wagon, but in some kind of a machine that will scale through the air." "What makes you think so, Uncle Sam?" "It will be so because it reads so in the Bible. 'Knowledge shall be increased' (Dan. 12: 4)." Long before the automobile came in the land, and years before the flying machine was an assured thing, "Uncle Sam" was laid away to rest, firm in the faith that some day he should live again at the resurrection, which had been his hope and consolation for years. He and his wife were both Adventists. He d. in Yarmouth, Me., Sept. 6, 1893. She d. in Wesley, Me., May 19, 1890.

Children—Five

A—Jephthae Blethen ⁸	D—Clara Ellen ⁸
B—Adelmia Ann ⁸	E—Baron DeKalb ⁸
C—Almira ⁸	

A—Jephthae Blethen Day⁸, b. in Wesley, Me., Dec. 12, 1849. Unmarried. D. at Otter Creek, March, 1916.

B—Adelmia Ann Day⁸, b. in Wesley, Me., Feb. 3, 1851; m. in Smyrna Mills, Me., May 23, 1866, Isaac Smith Huntley, son of Isaac Huntley and Philena Day⁷, d. in Castalia, N. B., April 9, 1911. She d. in Wesley, Me., in 1876.

Children—Four

a—Cordelia ⁹	c—Loren ⁹
b—Etta Philena ⁹	d—Catherine ⁹

a—Cordelia Huntley⁹, b. in Smyrna Mills, Me., April 7, 1870; m. in

Grand Manan, N. B., Oct. 25, 1890, William Raymond. He is a Farmer. She is a member of the Advent Church.

Children—Nine

- 1—George Raymond¹⁰, b. in Castalia, N. B., Nov. 17, 1894.
- 2—Flora Raymond¹⁰, b. in Castalia, N. B., Feb. 23, 1898.
- 3—Mary Raymond¹⁰, b. in Castalia, N. B., Aug. 5, 1900.
- 4—Belle Raymond¹⁰, b. in Castalia, N. B., March 8, 1902.
- 5—Etta Raymond¹⁰, b. in Castalia, N. B., Sept. 30, 1904.

Four others died in infancy.

b—Etta Philena Huntley⁹, b. in Wesley, Me., 1872; m. in Grand Manan, N. B., in 1893, Benjamin Young. A Laborer and member of the Baptist Church.

One Child

1—Ellen Young¹⁰, b. in Castalia, N. B., in 1894.

c—Loren Huntley⁹, b. in Wesley, Me., in 1873.

“ “ “ “ d. “ “ “ “ 1878.

d—Catherine Huntley⁹, b. in Machias, Me., in 1874; m. in Castalia, N. B., in 1890, Alexander Linton, a Fisherman. Both are members of the Advent Church.

Children—Six

1—Ashton Linton¹⁰, b. in Castalia, N. B., Dec. 12, 1891.

2—Edith Linton¹⁰, b. in Castalia, N. B., in 1894.

“ “ “ “ d. “ “ “ “ 1897.

3—John Linton¹⁰, b. in Castalia, N. B., Nov. 1895.

“ “ “ “ d. “ “ “ “ in 1897.

4—Violet Linton¹⁰, b. in Castalia, N. B., March 24, 1897.

“ “ “ “ d. “ “ “ “ Oct. 1897.

5—Reginald Linton¹⁰, b. in Castalia, N. B., May 17, 1899.

6—Elizabeth Linton¹⁰, b. in Castalia, N. B., Nov. 3, 1900.

C—Almira Day⁸, b. in Wesley, Me., Oct. 22, 1852; m. in Wesley, Me., July 19, 1872, Orris Moor Wellman. She d. in Calais, Me., Jan., 1879.

One Child

a—Orena May Wellman⁹, b. in St. Stephen, N. B., Aug. 3, 1873; m. in Eastport, Me., Jan. 13, 1893, Andrew Clark, son of Louis D. Clark and Flora A. Tucker, b. in Trescott, Me., Aug. 31, 1869. He is a Sardine Canner. Member of the Baptist Church, F. and

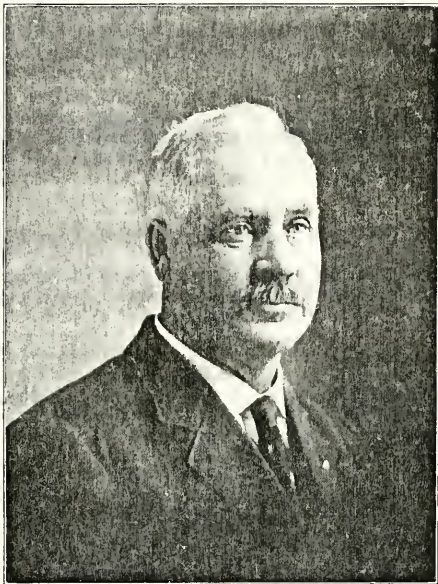

Albert David Day

Albert David Day has been a prominent business man, and is at present Mayor of Long Prairie, Minnesota. He was honored with a testimonial Banquet in his behalf, at which it was stated that Mr. Day as President of the Council was chiefly responsible for the Council's policy. His fearless enforcement of the law, together with wise business methods has brought about a wonderful change. Long Prairie owes much to A. D. Day.

son of Ira Harriman and Etta Noble, b. in Norway, Me., 1885. A Wholesale Lumber Dealer. Both are members of the Baptist Church.

One Child

- 1—Ervyn Henry Harriman¹⁰, b. in Dorchester, Mass., Dec. 18, 1907.
- D—Clara Ellen Day⁸, m. 2nd in Beddington, Me., June 30, 1892, Veazey Young, son of Alfred Young and Nancy Remick. A Market Gardener.
- E—Baron DeKalb Day⁸, b. in Wesley, Me., June 17, 1857; m. 1st in Columbia Falls, Me., July 26, 1887, Elizabeth Ellen Turner, daughter of James Turner and Catharine Forin, b. in Columbia Falls, Me., Feb. 18, 1862, d. in Yarmouth, Me., May 19, 1899. A Methodist. He is a Merchant at Yarmouth, Me.

One Child

- a—Mildred L. Day⁹, b. in Eddington, Me., May 20, 1891.
- E—Baron DeKalb Day⁸, m. 2nd in Bath, Me., Oct. 31, 1905, Grace Darling Gooch, daughter of Benjamin Rowe Gooch and Catherine T. Johnson, b. in Yarmouth, Me., July 9, 1870. A Methodist.

No Children

- EE—Joseph Day⁶, b. in Phippsburg, Me., in 1772; m. Ruth Gilbert, b. in Leeds, Me., in 1776. By reason of financial losses he decided to leave his home and family in Leeds that he might, if possible retrieve his fortune elsewhere. Accordingly at about the age of 40 years he entered upon this plan, but the circumstances of his later life and decease have ever since remained enshrouded in mystery to his family and friends.

Children—Seven

- | | |
|---------------------------------|-------------------------|
| I—Hannah ⁷ | V—Ann S. ⁷ |
| II—Abigail Randall ⁷ | VI—Jane ⁷ |
| III—Phebe B. ⁷ | VII—Eunice ⁷ |
| IV—Rebecca ⁷ | |

- I—Hannah Day⁷, b. in Leeds, Me., Oct. 18, 1797; m. in Leeds, Me., Nov. 1814, William Mains, son of John Mains and Olive Day⁶, b. in Corinna, Me., Feb. 7, 1795, d. in Bangor, Me., March 31, 1878. She d. in Bangor, Me., Oct. 18, 1852.

Children—Fourteen

- | | |
|-------------------------------|------------------------------|
| A—Mary Mehitable ⁸ | H—Eunice ⁸ |
| B—Jane Berry ⁸ | I—Joseph Dennis ⁸ |
| C—Loraine ⁸ | J—William Riley ⁸ |
| D—Olive ⁸ | K—Phebe E. ⁸ |
| E—Eliza Ann ⁸ | L—John Harrison ⁸ |
| F—Eveline ⁸ | M—Abigail ⁸ |
| G—George ⁸ | N—Lillian ⁸ |

A—Mary Mehitable Mains⁸, b. in Corinna, Me., Sept. 27, 1815; m. in 1838, Freeman Augustus Duren. He was a Cooper, d. in Bangor, Me., in 1849. She d. in Bangor, Me., Jan. 17, 1888.

One Child

a—Edmund Augustus Duren⁹, b. in 1839; m. 1st in Bangor, Me., about 1867, Mary Fogg of Bangor, Me.

Children—Two

1—Harry Freeman Duren¹⁰ 2—Addie Duren¹⁰

a—Edmund Augustus Duren⁹, m. 2nd in Ashland, Me., where he lived until his death in 1900.

B—Jane Berry Mains⁸, b. in Corinna, Me., Feb. 22, 1817; m. in Corinna, Me., in 1836 William Moody, b. in Standish, Me., Dec. 22, 1805. He was a skilled Mechanic. D. in Bangor, Me., Jan. 31, 1872. She d. in Rockland, Me., Oct. 28, 1890. Both were members of the M. E. Church.

Children—Seven

a—Elizabeth Jane ⁹	e—Eunice Ellen 2nd ⁹
b—Mary Ann ⁹	f—George Howard Tilton ⁹
c—William Francis ⁹	g—Emma Florence ⁹
d—Eunice Ellen ⁹	

a—Elizabeth Jane Moody⁹, b. in Corinna, Me., Dec. 13, 1837; m. in Dunn, Wis., March, 1854, Charles Wesley Mains, son of John Mains and Abigail Randall Day⁷, b. in Dexter, Me., Aug. 24, 1825, d. in Sacramento, Cal., March 30, 1892. She was an excellent Music Teacher and a member of the M. E. Church. D. in Brewer, Me., May 14, 1910.

One Child

1—William Marshall Mains¹⁰, b. Dec. 9, 1854.
 " " " d. Aug. 4, 1856.

b—Mary Ann Moody⁹, b. in Corinna, Me., Sept. 6, 1841. Was a Schoolteacher and member of the M. E. Church. Unmarried. D. in Bangor, Me., May 27, 1873.

c—William Francis Moody⁹, b. in Corinna, Me., Oct. 12, 1844; m. in Garland, Me., Dec. 25, 1865, Abbie Maria Miller, daughter of Henry and Abbie Maria Miller, b. in Corinna, Me., Oct. 31, 1847. He is a Shoemaker. Enlisted in Co. D, 19th Maine Regiment. Participated in many battles, was wounded June 22, 1864. Eleven

months in different prisons—most of the time in Libby and Andersonville. Discharged June 16, 1865.

Children—Ten

- | | |
|-----------------------------------|------------------------------------|
| 1—Lizzie Gertrude ¹⁰ | 6—Albert Francis 2nd ¹⁰ |
| 2—Ralph Augustus ¹⁰ | 7—Edward Lincoln ¹⁰ |
| 3—Emma Florence ¹⁰ | 8—George Howard ¹⁰ |
| 4—Albert Francis ¹⁰ | 9—Laura Mildred ¹⁰ |
| 5—Emma Florence 2nd ¹⁰ | 10—Ethel A. ¹⁰ |

1—Lizzie Gertrude Moody¹⁰, b. in Bangor, Me., July 17, 1867; m. in Marlboro, Mass., June 30, 1894, Chester Wasson Smith. She d. soon after marriage.

No Children

2—Ralph Augustus Moody¹⁰, b. in Ashland, Mass., Feb. 14, 1871; m. in Brockton, Mass., Oct. 28, 1897, Emma Cannon, d. Nov. 26, 189-.

No Children

- 3—Emma Florence Moody¹⁰, b. in Holliston, Mass., Nov. 15, 1872.
 “ “ “ “ d. “ “ “ “ March 15, 1877.
- 4—Albert Francis Moody¹⁰, b. in Ashland, Mass., June 17, 1875.
 “ “ “ “ d. “ “ “ “ March 19, 1877.
- 5—Emma Florence Moody, 2nd¹⁰, b. in Holliston, Mass., March 10, 1877; m. Nov. 17, 1896, Fred Alexander Matherson, b. Nov. 17, 1879.

Children—Three

- i—Helen F. Matherson¹¹, b. Feb. 15, 1906.
 ii—Evelyn M. Matherson¹¹, b. June 24, 1908.
 iii—Ethelyn T. Matherson¹¹, b. March 6, 1910.

6—Albert Francis Moody, 2nd¹⁰, b. in Ashland, Mass., May 5, 1880.

7—Edward Lincoln Moody¹⁰, b. in Ashland, Mass., May 30, 1882; m. in Leicestershire, N. Y., April 9, 1904, Ethel Porter.

One Child

i—Mildred A. Moody¹¹, b. June 24, 1905.

8—George Howard Moody¹⁰, b. in Ashland, Mass., Sept., 1884.
 “ “ “ “ d. in Holliston, Mass., June, 1885.

9—Laura Mildred Moody¹⁰, b. in Ashland, Mass., Nov. 15, 1886; m. in Leicestershire, N. Y., April 8, 1905, Walter Pearl Biles, son of William and Catharine Biles, b. in Towanda, Dec. 1879.

No Children

10—Ethel Antoinette Moody¹⁰, b. in Marlboro, Mass., Aug. 14, 1889. Single.

- d—Eunice Ellen Moody⁹, b. in Bangor, Me., Sept. 5, 1847.
 “ “ “ d. “ “ “ Nov. 15, 1850.
 e—Eunice Ellen Moody, 2nd⁹, b. in Bangor, Me., March 6, 1851.
 “ “ “ d. “ “ “ Aug. 23, 1851.
 f—George Howard Tilton Moody⁹, b. in Bangor, Me., Sept. 9, 1852.
 g—Emma Florence Moody⁹, b. in Bangor, Me., June 9, 1856; m. in Boston, Mass., April 25, 1892, Lyman Beecher Currier, son of Micajah Currier and Mary Ellis Smith, b. in Orrington, Me., Sept. 15, 1857. A Merchant Tailor. Member of I. O. O. F. She is a member of the Rebeccas and the M. E. Church.

Children—Two

- 1—Karl Moody Currier¹⁰, b. in Brewer, Me., May 17, 1893. A student at the University of Maine. A Musician and member of the Congregational Church.
 2—Stanley Morrison Currier¹⁰, b. in Brewer, Me., Jan. 13, 1898. A Student in Brewer High School.

- C—Lorraine Mains⁸, b. in Corinna, Me., Jan. 5, 1819.
 “ “ “ d. “ “ “ Oct., 1824.
 D—Olive Mains⁸, b. in Corinna, Me., Aug. 9, 1822; m. Nathan Hoyt. She d. Oct. 18, 1842.
 E—Eliza Ann Mains⁸, b. in Corinna, Me., May 16, 1825; m. 1st, William Henry Babb.

One Child

a—Henrietta Babb⁹, b. —

- E—Eliza Ann Mains⁸, m. 2nd, Richard Varney and lived in Rockland, Me. She d. in Rockland, Me., May 14, 1910.

Children—Three

a—Nettie⁹

b—Almon⁹

c—Belle⁹

- F—Eveline Mains⁸, b. in Corinna, Me., Sept. 1, 1827, d. young.
 G—George Mains⁸, b. in Corinna, Me., d. in infancy.
 H—Eunice Mains⁸, b. in Corinna, Me., in 1831, d. when about 16 years old.
 I—Joseph Dennis Mains⁸, b. in Corinna, Me., May 14, 1833.
 “ “ “ d. in Tonopah, Nevada, May, 1912.
 J—William Riley Mains⁸, b. in Corinna, Me., Oct. 12, 1835.
 “ “ “ d. at Moosehead Lake, Me., when a young man.
 K—Phebe E. Mains⁸, b. in Corinna, Me., Sept. 1, 1837.
 “ “ “ d. “ “ “ Jan. 9, 1855.
 L—John Harrison Mains⁸, b. in Corinna, Me., Nov. 27, 1839.
 “ “ “ d. in the Army in 1862.

M—Abigail Mains⁸, b. in Corinna, Me.

N—Lillian Mains⁸, b. in Corinna, Me.

“ “ d. in infancy.

II—Abigail Randall Day⁷, b. in Leeds, Me., Oct. 20, 1798; m. in 1816, John Mains⁷, son of James Mains and Eunice Day⁶, b. in Georgetown, Me., Jan. 13, 1778, d. in Dunn, Wisconsin, Sept. 9, 1868. She d. in Sacramento, Cal., May 23, 1878.

Children—Thirteen

A—Joseph Day⁸

B—Rosanna⁸

C—John, Jr.⁸

D—Horatio Nelson⁸

E—Charles Wesley⁸

F—William Douglas⁸

G—Eleazer Wells⁸

H—Rebecca Jeanette⁸

I—James Riley⁸

J—Abigail Frances⁸

K—Nancy Annette⁸

L—Eunice Pettengill⁸

M—Mary Ellen⁸

For further record see Eunice Day⁶ Branch.

III—Phebe B. Day⁷, b. in Leeds, Me., Jan. 10, 1801; m. Joshua Elder, son of Joshua and Lydia Elder, b. at Cape Elizabeth, Me., April 1, 1798, d. in Winthrop, Me., July 5, 1879. She d. in Lewiston, Me., Oct. 25, 1849.

Children—Six

A—Eben Webster⁸

B—Rebecca Jane⁸

C—William Erastus⁸

D—Augusta Ann⁸

E—Janus Granville⁸

F—Joseph Parker⁸

A—Eben Webster Elder⁸, b. in Corinna, Me., Jan. 30, 1822; m. in Dover, Me., Dec. 5, 1844, Ruby Ann Wing, d. March 24, 1897. He was a soldier, d. Jan. 23, 1898.

Children—Four

a—Clara Rosette⁹

b—Phebe Rosealhy⁹

c—Lydia Adelle⁹

d—Frank Jackson⁹

a—Clara Rosette Elder⁹, b. Dec. 7, 1845; m. in 1867, Thomas Whitney.

One Child

1—Lessie Whitney¹⁰, b. —

m., 1st, — Abbott.

m., 2nd, — Patten.

b—Phebe Rosealhy Elder⁹, b. Sept. 19, 1852; m. 1st, — Simonds. m. 2nd, Jonas Bonney.

c—Lydia Adelle Elder⁹, b. Oct. 1, 1855; m. Emery Turner. She d. Jan. 6, 1890.

Children—Two

1—Bessie¹⁰

2—Hazel¹⁰

1—Bessie Turner¹⁰, b. Oct. 23, 1883; m. Nov. 23, 1910, Alton Harris.

One Child

i—Emery Edward Harris¹¹, b. July 19, 1913.

2—Hazel Turner¹⁰, b. Jan. 29, 1887.

d—Frank Jackson Elder⁹, b. Feb. 10, 1859.

“ “ “ d. Sept. 11, 1864.

B—Rebecca Jane Elder⁸, b. in St. Albans, Me., June 3, 1826; m. in Ballardvale, Mass., Dec. 24, 1848, Moses Mears, son of Zebadiah and Sarah Mears, b. in 1825. He was a Hotelkeeper. Was killed by a R. R. train at Reading, Mass., Sept. 8, 1876. She d. in Ballardvale, Mass., May 10, 1859.

Children—Five

a—Lilla⁹

b—Addie Augusta⁹

c—Phebe Ann⁹

d—Joshua⁹

e—Ella⁹

a—Lilla Mears⁹, b. in Andover, Mass., about 1848, d. in infancy.

b—Addie Augusta Mears⁹, b. in Andover, Mass., March 20, 1850; m. in Winchester, Mass., Jan. 30, 1871, James William Hunt. She d. in Wakefield, Mass., Oct. 3, 1888.

Children—Three

1—William Arthur Hunt¹⁰, b. in Reading, Mass., June 14, 1872.

“ “ “ d. “ “ “ Jan. 17, 1879.

2—Arthur W. Hunt¹⁰, b. in Providence, R. I., Jan. 17, 1875.

“ “ “ d. “ “ “ Feb. 3, 1875.

3—Grace B. Hunt¹⁰, b. in Lawrence, Mass., April 5, 1876.

“ “ “ d. “ “ “ April 5, 1876.

c—Phebe Ann Mears⁹, b. in Andover, Mass., Aug. 8, 1851; m. in Wakefield, Mass., Arthur Eaton Holt, son of Jacob Varnum Holt, and Mary Eaton, b. in Wakefield, Mass., Dec. 11, 1847. She d. in Wakefield, Mass., April 27, 1915.

One Child

1—Lilla Eaton Holt¹⁰, b. in Wakefield, Mass., April 8, 1877; m. in Wakefield, Mass., Oct. 7, 1903, Clifford Mortimer, son of William and Louisa Mortimer, b. in Bolton, Eng., April 7, 1877. A member of the Elks and Malta.

Children—Three

i—Grace Lillian Mortimer¹¹, b. in Wakefield, Mass., Jan. 2, 1905.

- ii—Reginald Arthur Mortimer¹¹, b. in Wakefield, Mass., Jan. 14, 1907.
- iii—Beatrice Louise Mortimer¹¹, b. in Wakefield, Mass., March 10, 1915.
- d—Joshua Mears⁹, b. in Ballardvale, Mass., April 6, 1854, d. in infancy.
- e—Ella Mears⁹, b. in Ballardvale, Mass., d. in Lewiston, Me., at 3 years.
- C—William Erastus Elder⁸, b. in St. Albans, Me., Feb. 7, 1829; m. 1st at Randolph's Grove, Ill., Jan. 14, 1855, Annette Stafford of Illinois, d. in Lewiston, Me., Oct. 1, 1863.
- C—William Erastus Elder⁸, m. 2nd in Leeds, Me., Sept. 3, 1864, Lydia Pettengill, daughter of William Pettengill and Eunice Day⁷, b. in Leeds, Me., Oct. 23, 1845. He is a member of Golden Rule Lodge, I. O. O. F., Lewiston, also of Custer Post, G. A. R.

One Child

- a—Leora Estelle Elder⁸, b. in Lewiston, Me., April 2, 1867; m. in Portland, Me., May 5, 1896, Eben Eaton Rand, son of Reuben and Mary Rand, b. in Lewiston, Me., April 27, 1841, d. at Curtis Corner, Me., Jan. 30, 1890.

No Children

- D—Augusta Ann Elder⁸, b. in St. Albans, Me., Aug. 9, 1831; m. in Lewiston, Me., Nov. 29, 1854, Rendall W. Clark, son of Johnathan Clark and Celia Pullen, d. in Lewiston, Me., Sept. 18, 1896. She d. in Lewiston, Me., Jan. 30, 1911.

No Children

- E—Janus Granville Elder⁸, b. in St. Albans, Me., March 12, 1834, m. in Lewiston, Me., Nov. 29, 1854, Priscilla Gerrish Wing, daughter of Ezekiel Wing and Lydia Brann, b. in Dover, Me., Feb. 4, 1832, d. in Lewiston, Me., May 31, 1903. He was a Cabinet Maker. A member of Golden Rule Lodge, I. O. O. F. The Knights of Honor. The Massachusetts Genealogical Society, and interested in the Maine Historical Society, d. in Lewiston, Me., Feb. 2, 1907.

Children—Two

a—Charles Sumner⁹

b—George Knox⁹

- a—Charles Sumner Elder⁹, b. in Lewiston, Me., May 6, 1857; m. in Lewiston, Me., Feb. 10, 1877, Mary Elizabeth Jackson, daughter

of Mary Eliza and Jarvis Perry Jackson, b. in Presque Isle, Me., Aug. 20, 1857. He has a position in the Government Printing office at Washington, D. C.

One Child

1—Perley Calvin Elder¹⁰, b. in Lewiston, Me., Nov. 2, 1878.
 “ “ “ d. “ “ “ May 1, 1901.

He was a graduate of Bates College.

b—George Knox Elder⁹, b. in Lewiston, Me., Feb. 1, 1864; m. in Presque Isle, Me., Sept. 20, 1892, Alvaretta Sarah Annis, daughter of Alfred Annis and Elmise Wilson, b. in Presque Isle, Me. He is a Druggist in Lewiston, Me.

No Children

F—Joseph Parker Elder⁸, b. in St. Albans, Me., July 22, 1842.
 “ “ “ d. “ Lewiston, Me., Dec. 29, 1905. Un-
 married.

IV—Rebecca Day⁷, b. in Leeds, Me., Feb. 26, 1803, d. in young womanhood, unmarried.

V—Ann S. Day⁷, b. in Leeds, Me., June 16, 1805; m. in Leeds, Me., Sept. 4, 1821, Edwin Turner, son of William Turner and Joanna Lane, b. in Leeds, Me., Aug. 27, 1802, d. in So. Dover, Me., Jan. 3, 1871. She d. in So. Dover, Me., Sept. 13, 1877. Both were members of the Free Baptist Church.

Children—Seven

A—Lydia Pettengill ⁸	E—Joseph Ransom ⁸
B—William Erastus ⁸	F—Ireson Briggs ⁸
C—Orissa Ann ⁸	G—Charles Harvey ⁸
D—Hartson B. ⁸	

A—Lydia Pettengill Turner⁸, b. in Greene, Me., Jan. 4, 1823; m. June 26, 1846, Harris Ricker of Dover, Me.

Children—Six

a—Albert F. ⁹	d—Henry Kimball ⁹
b—Arthur Joseph ⁹	e—Lizzie Viola ⁹
c—Charles Dane ⁹	f—Emma Alberta ⁹

a—Albert F. Ricker⁹, b. — Aug 16, 1846. Enlisted in U. S. Navy in 1863, d. in Charleston Harbor and was buried on James Island in the Soldiers' burying ground. He was a fine scholar and a successful teacher, possessing a beautiful Christian character. Never married.

b—Arthur Joseph Ricker⁹, b.—

- c—Charles Dane Ricker⁹, b. in South Dover, Me., Jan. 17, 1854; m. in Natick, Mass., Aug. 18, 1877, Louise F. Byron, daughter of Louis Byron and Mary Bishop, b. in North Brookfield, Mass., Dec. 31, 1855. He is a Banker and Broker, a member of Free Will Baptist Church, a mason, member of Potter Lodge, No. 441, Philadelphia, Penn.

One Child

- 1—Chester Stevens Ricker¹⁰, b. in Cochrane, Mass., May 30, 1888.

- d—Henry Kimball Ricker⁹, b. in South Dover, Me., Oct. 1, 1858; m. Dec. 14, 1885, Helen McGregor, daughter of Alexander Washington McGregor and Indiana Johnson, b. near Bethany, Mo., Sept. 28, 1860.

One Child

- 1—Glen McGregor Ricker¹⁰, b. in El Reno, Okla., Oct. 27, 1896.

- e—Lizzie Viola Ricker⁹, b. in So. Dover, Me., March 7, 1863; m. in Somerville, Mass., Oct. 1, 1896, William Benjamin Whittier, son of James K. Whittier and Sarah Jane McPhee, b. in Rawdon, N. S., Nov. 18, 1858. A member of I. O. O. F., Somerville, Mass. D. in Somerville, Mass., Aug. 27, 1910. She is a member of the Baptist Church.

Children—Four

- 1—William Herbert Whittier¹⁰, b. in So. Framingham, Mass., July 11, 1898.
 “ “ “ d. “ “ “ “ June 13, 1899.
- 2—Mary Louise Whittier¹⁰, b. in So. Framingham, Mass., Sept. 15, 1899.
- 3—Emily Whittier¹⁰, b. in So. Framingham, Mass., Feb. 15, 1901.
- 4—Ruth Whittier¹⁰, b. in So. Framingham, Mass., Sept. 2, 1904.
- f—Emma Alberta Ricker⁹, b. in So. Dover, Me., Aug. 21, 1865; m. May 27, 1886, Lionel Durfee. She d. April 25, 1891.

Children—Two

- 1—George Albert Durfee¹⁰, b. in — Oct. 4, 1888.
 “ “ “ d. in Holliston, Mass., Aug. 5, 1893.
- 2—Harris William Durfee¹⁰, b. in — April 17, 1891.

- B—William Erastus Turner⁹, b. in Greene, Me., Feb. 26, 1825; m. in Dover, Me., Sept. 3, 1848, Celia Clarissa Robinson, daughter of Gideon Robinson. She d. in Holyoke, Mass., March 21, 1881.

Children—Three

- i—Herbert Adolph Lapointe¹¹, b. in Elliot, Me., Jan. 21, 1905.
 - ii—Vivian Ruth Lapointe¹¹, b. in Elliot, Me., March 17, 1907.
 - iii—Edwin Lawrence Lapointe¹¹, b. in Elliot, Me., May 27, 1910.
- 3—Lora Maude Rowe¹⁰, b. in Elliot, Me., Nov. 18, 1880; m. in Elliot, Me., Feb. 22, 1908, Prentis Elroy Foster, son of Leonard Parker and Emma Louise Foster, b. in South Elliot, Me., Jan. 11, 1884. He is a Tinsmith and Plumber. Member of Red Men, Kittery, Me., also Country Club, Elliot, for young men. Both are Grangers.

No Children

- c—Benjamin Francis Turner⁹, b. in Dover, Me., Dec. 24, 1855; m. July 2, 1884, Jennie L. Crocker.

Children—Three

- 1—Maude I.¹⁰ 2—Merle A.¹⁰ 3—Carl B.¹⁰

- 1—Maude I. Turner¹⁰, b. May 1, 1885; m. Sept. 1, 1906, U. D. Jackson.
 2—Merle A. Turner¹⁰, b. Aug. 31, 1892.
 3—Carl B. Turner¹⁰, b. Aug. 2, 1896.

- c—Benjamin Francis Turner⁹, by the death of his father, William Erastus Turner⁸, was left an orphan at an early age. Later with his widowed mother he moved to Cambridge, Me., and found a home in the family of Deacon Charles Hamm. While here in a Christian home the ideals of a true Christian manhood began to appeal to his active responsive mind. Making good use of the local means of securing a rudimentary education, fitted himself for college and graduated with honor from Colby College, Waterville, Me., July 2, 1884, and later from the Baptist Theological Seminary of Newton Center, Mass. In all the years of preparation for his life work he relied upon his own resources. He was ordained to the Christian Ministry at North Middleboro, Mass., and served the Baptist Church in that place while completing his Theological course of study.

In 1887, with his wife, he sailed for Tavoy, Burma, as a Missionary. The shattered health of his wife compelled their return after a little more than two years to his native land. For more than a score of years he served the churches of Maine in numerous pastorates. He was a man of worthy ideals, of tireless activity, of high devotion, in short of Christian heroism. His death occurred at Head Harbor Island just off the coast of Jonesport, Me., where he had gone in the summer of 1913, hoping to regain his failing health.

His wife writes of him: "I bury him here on a Maine seacoast

- b—Henry E. Turner⁹, b. in So. Dover, Me., Sept. 4, 1857.
 " " " d. in Atkinson, Me., Dec. 14, 1898.
- c—Lydia A. Turner⁹, b. in Atkinson, Me., July 22, 1859
 " " " d. in Newport, Me., May 25, 1901.
- d—Elmer E. Turner⁹, b. in Atkinson, Me., April 10, 1861.
 " " " d. " " " March 10, 1864.
- e—Stella M. Turner⁹, b. in Atkinson, Me., Sept. 18, 1864.
 " " " d. " " " June 14, 1891.
- f—Willie S. Turner⁹, b. in Atkinson, Me., June 18, 1866.
 " " " d. in North Yakima, Wash., May 3, 1903.
- g—Grace Sophronia Turner⁹, b. in Atkinson, Me., Dec. 21, 1876; m.
 in Atkinson, Me., Jan. 17, 1894, Gorham Dearborn Blake, son of
 Dearborn Blake and Julia Meader, b. in ———
 Both members of the M. E. Church.

Children—Two

- 1—Walter Raymond Blake¹⁰, b. in Atkinson, Me., June 25, 1898.
 2—Marjorie May Blake¹⁰, b. in Atkinson, Me., Aug. 31, 1902.
- h—Nellie Wilson Turner⁹, b. in Atkinson, Me., June 22, 1880; m.
 in Woodstock, N. B., May 4, 1904 John McNeff, son of John
 McNeff and Beatrice Fitzgerald, b. in Hull, Canada, Oct. 3, 1876.
 He is a Hopgrower and Broker.

No Children

- F—Ireson Briggs Turner⁸, b. in Greene, Me., April 22, 1832.
 " " " d. " " " Nov. 3, 1834.
- G—Charles Harvey Turner⁸, b. in Greene, Me., March 10, 1834; m.
 in Foxcroft, Me., Jan. 4, 1860, Rosina Maria Chase, daughter
 of Linus Chase and Rosina Whitney, b. in Foxcroft, Me., July
 7, 1834, d. in Bradford, Me., May 20, 1902. He was a Soldier
 in the Federal Army. Both were Baptists. He d. in Bradford,
 Me., June 6, 1907.

Children—Three

- | | |
|------------------------------|-----------------------------|
| a—Annie Estelle ⁹ | c—Harry Elwood ⁹ |
| b—Abbie Rosina ⁹ | |
- a—Annie Estelle Turner⁹, b. in So. Dover, Me., Aug. 20, 1861.
 " " " d. " " " May 24, 1872.
- b—Abbie Rosina Turner⁹, b. in So. Dover, Me., Sept. 20, 1862; m.
 in So. Dover, Me., Dec. 18, 1884, Simeon Blethen Merrill, son of
 Isaac L. and Mary A. Merrill, b. in Shelburne, N. H., March 29,
 1856. A Farmer. Has served on the Board of Selectmen for
 several years. A member of I. O. O. F. Both are members of the
 Free Baptist Church and P. of H.

One child died in infancy.

injured his health to a degree from which he never recovered. He was transferred to the invalid reserve corps, from which he received his discharge in 1865. He continued in failing health for several years dying of pulmonary disease June 11, 1868 in his childhood home in Leeds, Me. He never married.

F—Lucetta Pettengill⁸, b. in Leeds, Me., Oct. 23, 1845; m. in Wayne, Me., June 1, 1865, William Henry Erskine, b. in Wayne, Me., May 3, 1838, d. in Wayne, Me., Sept. 1, 1897. She d. in Wayne, Me., Oct. 15, 1884.

Children—Two

a—Carrie Eliza⁹

b—Sumner Christopher⁹

a—Carrie Eliza Erskine⁹, b. in Wayne, Me., June 20, 1866; m. in Wayne, Me., April 28, 1888, Fred Elmer Nason, son of Uriah Nason and Cordelia Maxim, b. in Winthrop, Me., Jan. 9, 1863, d. in Auburn, Me., Oct. 10, 1914.

One Child

1—Frank Erskine Nason¹⁰, b. in No. Wayne, Me., Dec. 16, 1888.

b—Sumner Christopher Erskine⁹, b. in Wayne, Me., Nov. 3, 1878. Single.

G—Lydia A. Pettengill⁸, b. in Leeds, Me., Oct. 23, 1845; m. in Leeds, Me., Sept. 3, 1864, William Erastus Elder, son of Joshua Elder and Phebe B. Day⁷, b. in St. Albans, Me., Feb. 7, 1829. A member of Golden Rule Lodge, I. O. O. F., Lewiston, Me., and of Custer Post G. A. R.

One Child

a—Leora Estelle Elder⁹, b. in Lewiston, Me., April 2, 1867; m. in Portland, Me., May 5, 1896 Eben Eaton Rand, son of Reuben and Mary Rand, b. in Lewiston, Me., April 27, 1841, d. at Curtis Corner, Me., Jan. 30, 1898.

No Children

H—William Russell Pettengill⁸, b. in Leeds, Me., Oct. 19, 1847; m. in Leeds, Me., Fannie P. Libby, daughter of Tillotson Chandler Libby and Mary Elizabeth Hartt, b. in Kingsclear, N. B., March 27, 1850. Both members of Baptist Church of Leeds, Me., of which he has been Pastor for several years.

Children—Eleven

a—Grace Vernon⁹

g—Clara May⁹

b—Samuel Henry⁹

h—James Garfield⁹

c—Emma Gertrude⁹

i—Fannie Lovisa⁹

d—William Tillotson⁹

j—Sarah Ruby⁹

e—Clara Eunice⁹

k—Fred Russell⁹

f—Ruth Eugenia⁹

a—Grace Vernon Pettengill⁹, b. in Leeds, Me., June 30, 1869; m. in Chicago, Ill., March 10, 1900, John Plaisted. She d. in Lewiston Me., June 28, 1902.

No Children

b—Samuel Henry Pettengill⁹, b. in Leeds, Me., Aug. 31, 1870; m. in Bartlett, N. H., Dec. 25, 1899, Jessie Robinson, b. in Doaktown, N. B. He is in the employ of the M. C. R. R. as Locomotive Engineer.

No Children

c—Emma Gertrude Pettengill⁹, b. in Leeds, Me., April 18, 1872; m. in Lewiston, Me., Sept. 15, 1893, Sanford Adams, son of Isaac Adams and Olive Stanton, b. in Monmouth, Me., Feb. 9, 1863. A Station Agent at Poland Springs on the Portland and Rumford Falls R. R. She d. at Poland, Me., Jan. 29, 1904.

Children—Three

1—Mildred Gertrude Adams¹⁰, b. in Leeds, Me., July 13, 1895.

2—Marion Eugenia Adams¹⁰, b. in Poland, Me., May 26, 1897.

3—Sanford Russell Adams¹⁰, b. in Poland, Me., Jan. 19, 1900.

d—William Tillotson Pettengill⁹, b. in Leeds, Me., Oct. 6, 1873; m. in Leeds, Me., Sept. 23, 1902, Clara May Libby, daughter of Rev. Henry A. Libby and Mary Strout, b. in Earlville, Ill., June, 1876. He is a Clergyman residing in Waukesha, Wis.

Children—Three

1—Paul Richard Pettengill¹⁰, b. in Leeds, Me., Oct. 7, 1903.

2—William Henry Tillotson Pettengill¹⁰, b. in Cundy's Harbor, Me., April 3, 1905.

3—Lawrence Messenger Pettengill¹⁰, b. in Waukesha, Wis., March 10, 1910.

e—Clara Eunice Pettengill⁹, b. in Leeds, Me., July 23, 1875, d. in Leeds, Me., Dec. 3, 1877.

f—Ruth Eugenia Pettengill⁹, b. in Leeds, Me., Dec. 23, 1876; m. in Leeds, Me., Sept. 23, 1902, Albert Arthur Walsh, son of Albert Edward Walsh and Elizabeth Fagan, b. in Auburn, Ont., Jan. 31, 1867. A Baptist Clergyman of Clinton, Ont. Eminently successful as an Evangelist.

Children—Two

1—Grace Darling Walsh¹⁰, b. in Waterboro, Me., July 15, 1903.

2—Dwight Edward Walsh¹⁰, b. in Leeds, Me., May 16, 1905.

g—Clara May Pettengill⁹, b. in Leeds, Me., March 24, 1879.

h—James Garfield Pettengill⁹, b. in Leeds, Me., Dec. 6, 1880; m. in

- I—William Maines⁷, b. in Leeds, Me., Feb. 7, 1795; m. in Leeds, Me., Nov., 1814, Hannah Day⁷, daughter of Joseph Day and Ruth Gilbert, b. in Corinna, Me., Oct. 18, 1796, d. in Bangor, Me., Oct. 18, 1852. He died in Bangor, Me., March 31, 1878.

Children—Fourteen

A—Mary Mehitable ⁸	H—Eunice ⁸
B—Jane Berry ⁸	I—Joseph Dennis ⁸
C—Lorraine ⁸	J—William Riley ⁸
D—Olive ⁸	K—Phebe E. ⁸
E—Eliza Ann ⁸	L—John Harrison ⁸
F—Eveline ⁸	M—Abigail ⁸
G—George ⁸	N—Lillie ⁸

- A—Mary Mehitable Maines⁸, b. in Corinna, Me., Sept. 27, 1815; m. in 1838, Freeman A. Duren. He was a Cooper, d. in Bangor, Me., in 1849. She died in Bangor, Me., Jan. 17, 1888.

One Child

- a—Edmond Augustus Duren⁹, b. in 1839; m. in Bangor, Me., about 1867, Mary Fogg, of Bangor, Me. He is a Physician and Apothecary.

Children—Two

- 1—Harry Freeman Duren¹⁰ 2—Addie Duren¹⁰

- a—Edmond Augustus Duren⁹, m. 2nd in Ashland, Me., and resided in Ashland, Me., until his death in 1900.

- B—Jane Berry Mains⁸, b. in Corinna, Me., Feb. 22, 1817; m. in Corinna, Me., in 1863, William Moody, b. in Standish, Me., Dec. 22, 1805. A Mechanic. Both were Methodists. He died in Bangor, Me., Jan. 31, 1872. She died in Rockland, Me., Oct. 28, 1890.

Children—Seven

a—Elizabeth Jane ⁹	e—Eunice Ellen 2nd ⁹
b—Mary Ann ⁹	f—George Howard Tilton ⁹
c—William Francis ⁹	g—Emma Florence ⁹
d—Eunice Ellen ⁹	

- a—Elizabeth Jane Moody⁹, b. in Corinna, Me., Dec. 13, 1837; m. March, 1854, Charles Wesley Maines, son of John Maines and Abigail Randall Day, b. Aug. 24, 1825, d. in Sacramento, Cal., March 30, 1892. She was a Music Teacher and Methodist.

One Child

- 1—William Marshall Maines¹⁰, b. Dec. 9, 1854.
 " " " " d. Aug. 4, 1856.

It appears that in Georgetown records "Mains" is spelled "Maines;" later generations have spelled the name "Mains."

8—George Howard Moody¹⁰, b. in Ashland, Mass., Sept., 1884, d. in Holliston, Mass., June, 1885.

9—Laura Mildred Moody¹⁰, b. in Ashland, Mass., Nov. 15, 1886; m. in Lestershire, N. Y., April 8, 1905, Walter Pearl Biles, son of William and Catherine Biles, b. in Towanda, Dec., 1879.

No Children

10—Ethel Antoinett Moody¹⁰, b. in Marlboro, Mass., Aug. 14, 1889. Single.

d—Eunice Ellen Moody⁹, b. in Bangor, Me., Sept. 5, 1847.
 “ “ “ d. “ “ “ Nov. 15, 1850.

e—Eunice Ellen Moody, 2nd⁹, b. in Bangor, Me., March 6, 1851.
 “ “ “ d. “ “ “ Aug. 23, 1851.

f—George Howard Tilton Moody⁹, b. in Bangor, Me., Sept. 9, 1852. He was a member of the M. E. Church. D. Jan. 28, 1876.

g—Emma Florence Moody⁹, b. in Bangor, Me., June 9, 1856; m. in Boston, Mass., April 25, 1892, Lyman Beecher Currier, son of Micajah Currier and Mary Ellis Smith, b. in Orrington, Me., Sept. 15, 1857. A Merchant Tailor. Member of F. and A. M., also of I. O. O. F. She is a member of the Rebeccas and M. E. Church.

Children—Two

1—Karl Moody Currier¹⁰, b. in Brewer, Me., May 17, 1893. He is a Musician, Student at U. of M., also member of the Congregational Church.

2—Stanley Morrison Currier¹⁰, b. in Brewer, Me., June 13, 1898. A Student in Brewer High School.

C—Loraine Mains⁸, b. in Corinna, Me., Jan. 5, 1819.
 “ “ “ d. “ “ “ Oct., 1824.

D—Olive Mains⁸, b. in Corinna, Me., Aug. 9, 1822; m. Nathan Hoyt. She d. Oct. 18, 1842.

E—Eliza Ann Mains⁸, b. in Corinna, Me., May 16, 1825; m. 1st William Henry Babb.

One Child

a—Henrietta Babb⁹

E—Eliza Ann Mains⁸, m. 2nd Richard Varney, and lived in Rockland, Me. She d. in Rockland, Me., May 14, 1910.

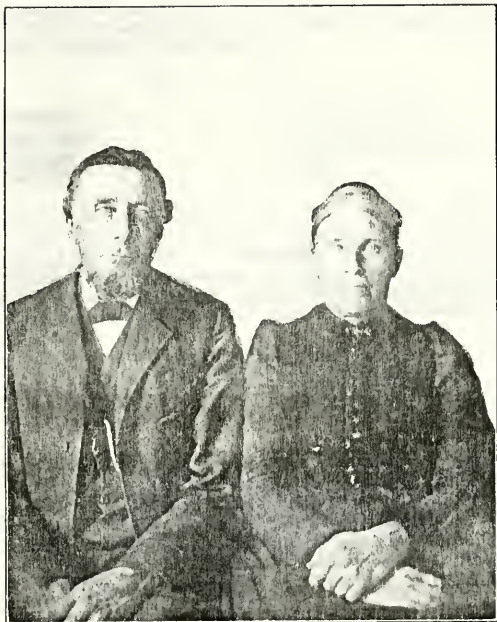

ELIAS F. DAY

A sympathetic and strong supporter
of "Mother Day."

MRS. ELIAS F. DAY

The "Mother of the Day Reunion."



Faded text caption below the photograph, likely identifying the individuals shown.

Children—Three

- i—Charles Everett Baker¹¹, b. in Richmond, Me., Feb. 22, 1893
 - ii—Percy Howard Baker¹¹, b. in Richmond, Me., Feb. 14, 1896.
 - iii—Addie May Baker¹¹, b. in Richmond, Me., Oct. 17, 1897.
- 3—Jennie Emma Adley¹⁰, b. in Richmond, Me., Sept. 12, 1885; m. in Richmond, Me., Sept. 6, 1905, Walter Henry Bartlett, son of Sanford Bartlett and Leah Prudence Gallaher, b. in Fredericton, N. B., April 26, 1874. A Farmer, member of the M. E. Church and Foresters.

Children—Four

- i—Celia Elizabeth Bartlett¹¹, b. in Richmond, Me., Sept. 11, 1907.
 - “ “ “ “ d. “ “ “ July 8, 1908.
 - ii—Walter Alonzo Bartlett¹¹, b. in Richmond, Me., July 15, 1908.
 - iii—Charles Sanford Bartlett¹¹, b. in Bath, Me., Aug. 26, 1909.
 - iv—Mildred Victoria Bartlett¹¹, b. in Bath, Me., July 26, 1910.
- b—Vilena Isabelie Moulton⁹, b. in Chesterville, Me., Sept. 2, 1847; m. 1st in Lewiston, Me., June 6, 1868, George Anderson, b. in Lewiston, Me., June 16, 1843. He was a Maclinist. D. in Richmond, Me., Sept. 1879.

Children—Five

- | | |
|-----------------------------------|------------------------------------|
| 1—Charles Herbert ¹⁰ | 4—Edgar Alonzo ¹⁰ |
| 2—Lillie Gertrude ¹⁰ | 5—Frank White Robert ¹⁰ |
| 3—Arthur Wellington ¹⁰ | |
- 1—Charles Herbert Anderson¹⁰, b. in Fayette, Me., May 26, 1869; m. in Everett, Mass., Sept. 8, 1904, Lizzie May Crawford, daughter of William Crawford and Sarah Quincy, b. in Richmond, Me., March 1, 1871. A Methodist. He is an Engineer, and Methodist.

Children—Two

- i—Earl Crawford Anderson¹¹, b. in Everett, Mass., April 15, 1906.
 - ii—Dorothy May Anderson¹¹, b. in Everett, Mass., July 14, 1908.
- 2—Lillie Gertrude Anderson¹⁰, b. in Gardiner, Me., April 17, 1872.
- “ “ “ “ d. in Richmond, Me., Sept. 16, 1889.
- 3—Arthur Wellington Anderson¹⁰, b. in Lewiston, Me., Oct. 6, 1874; m. in Everett, Mass., Oct. 28, 1903, Maud Hattie Chapman, daughter of George Stanley Chapman and Katherine Steeves, b. in Havelock, N. B., Jan. 9, 1883. A Methodist. He is a photographer, and a Methodist.

One Child

- i—Herbert Anderson¹¹, b. in South Braintree, Mass., July 22, 1904

Sept. 10, 1862. Discharged Aug. 31, 1863. A member of F. and A. M., P. of H., and O. E. S. Resided in Belgrade, and Readfield, Me.

Children—Two

1—George¹⁰2—William J.¹⁰

- 1—George Spaulding¹⁰, b. in Belgrade, Me., March 13, 1881; m. in Stoughton, Mass., Jennie Leonard, daughter of Jerry Leonard and Mary Ellen Holmes, b. in West Stoughton, Mass., June 17, 1875.

One Child

i—Howard Parker Spaulding¹¹, b. in West Stoughton, Mass., Feb. 10, 1904.

- 2—William J. Spaulding¹⁰, b. in Belgrade, Me., March 20, 1886; m. in Belgrade, Me., Dec. 24, 1907, Angie Wadleigh, daughter of Alton Wadleigh and Addie Miller, b. in Belgrade, Me., Aug. 23, 1884.

No Children

b—Myra Stetson Day⁹, b. in Winthrop, Me., June 22, 1865; m. 1st in Wayne, Me., Nov. 28, 1888, Harvey Winfield Orr, b. at Bailey Island, Me., June 22, 1861. He was accidentally drowned Nov. 17, 1893.

b—Myra Stetson Day⁹, m. 2nd in Harpswell, Me., April 20, 1896, James Sinnett Doughty of Bailey Island, Me., son of David William Doughty and Harriet Ann Sinnett, b. March 6, 1872. A Lobster Fisherman. She is a Methodist.

Children—Four

1—Maurice David Doughty¹⁰, b. at Bailey Island, Me., July 18, 1897.

2—Archie Reed Doughty¹⁰, b. at Bailey Island, Me., May 8, 1898.

3—James Winfield Doughty¹⁰, b. at Bailey Island, Me., Nov. 15, 1900.

4—Cora Elizabeth Doughty¹⁰, b. at Bailey Island, Me., June 20, 1904.

D—George Day⁸, b. in Leeds, Me., July 12, 1830, d. by drowning in an attempt to cross a river on horseback in Levant, Me., Nov. 15, 1853.

E—Robert Ellis Day⁸, b. in Leeds, Me., July 19, 1833; m. in Monmouth, Me., Nov. 17, 1857, Nancy Chase Folsom, daughter of George Folsom and Lucretia Towle, b. in East Monmouth, Me., March 21, 1838. He was a Shoemaker and a Methodist. D. in Monmouth, Me., May 1, 1901.

DAY GENEALOGY

Children—Two

a—Hattie Estelle⁹b—Eugene Everett⁹

- a—Hattie Estelle Day⁹, b. in East Monmouth, Me., March 4, 1859; m. July 5, 1879, Charles Freemont Merrill of Monmouth, Me., d. Feb. 19, 1897. She d. in Monmouth, Me., Nov. 1899.

Children—Two

1—Nellie Florence¹⁰2—Harry Freemont¹⁰

- 1—Nellie Florence Merrill¹⁰, b. in East Monmouth, Me., Nov. 30, 1880, m. James Henry Sanborn, son of Sumner Rand Sanborn and Hannah W. Davis, b. in East Monmouth, Me., Dec. 28, 1904.

Children—Two

i—Merle Merrill Sanborn¹¹, b. in East Monmouth, Me., June 21, 1906.ii—Kenneth Eugene Sanborn¹¹, b. in East Monmouth, Me., Dec. 5, 1908.

- 2—Harry Freemont Merrill¹⁰, b. in East Monmouth, Me., May 13¹⁸⁸³, m. in Monmouth, Me., June 15, 1904, Alice Edith Drake¹ daughter of William W. Drake and Etta Eaton, b. in Lewiston, Me., Sept. 28, 1881, d. June 30, 1912.

- b—Eugene Everett Day⁹, b. in East Monmouth, Me., Jan. 25, 1867; m. in Winthrop, Me., Sept. 10, 1887, Myra Gertrude Wadsworth, daughter of Elias Howard Wadsworth and Diana Bailey, b. in Monmouth, Me., Oct. 16, 1868. A member of the M. E. Church, O. E. S. and W. R. C. He is a Hardware Dealer, member of F. and A. M. and K. of P.

Children—Four

1—Willard Everett^{10*}3—Ross Ellis¹⁰2—Millard Eugene^{10*}4—Ruby Mabel¹⁰

- 1—Willard Everett Day¹⁰, b. in Monmouth, Me., March 20, 1888; m. in North Leeds, Me., Sept. 15, 1909, Bernice Adelia Gould, daughter of Nathaniel Perley Gould and Mae Gertrude Pease, b. in North Leeds, Me., May 11, 1890. A member of O. E. S. He is a Clerk in a Drug Store, Assistant P. M., member of F. and A. M. and K. of P.

- 2—Millard Eugene Day¹⁰, b. in Monmouth, Me., March 20, 1888; m. in South Monmouth, Me., April 20, 1909, Eunice Dell True, daughter of Oscar Chilton True and Mary Sumner Tibbetts, b. in Monmouth, Me., Dec. 28, 1890. A member of O. E. S. He is employed in a Sawmill. Member of F. and A. M. and K. of P.

*Twins.

Children—Six

- 1—Randall Day Atherton¹⁰, b. in Pawtucket, R. I., June 3, 1890.
 - 2—Margaret Atherton¹⁰, b. in Pawtucket, R. I., Nov. 6, 1891.
 - 3—Thomas Day Atherton¹⁰, b. in Pawtucket, R. I., June 19, 1893.
 - 4—Mary Hope Atherton¹⁰, b. in Pawtucket, R. I., May 16, 1896.
 - 5—Marion Day Atherton¹⁰, b. in Pawtucket, R. I., Aug. 19, 1899.
 - 6—Charles Miller Atherton¹⁰, b. in Providence, R. I., Jan. 22, 1904.
- b—Florence Abigail Day⁹, b. in Groveland, Mass., Dec. 27, 1865.
 “ “ “ d. “ “ “ Feb. 3, 1879.
- l—Randall B. Day⁸, m. 2nd in Haverhill, Mass., Feb. 18, 1897, Ellen Augusta Somes, daughter of Charles B. Somes and Emily R. Foster, b. in Groveland, Mass., Jan. 13, 1854.
- ll—Col. Josiah Day⁷, b. in Greene, Me., July 16, 1802; m. 1st in Greene, Me., Dec. 12, 1836, Amy Ricker, b. in Provincetown, N. B., Sept. 1, 1814, d. in Leeds, Me., April 10, 1845.

Children—Four

- | | |
|-----------------------------|------------------------------|
| A—Horace ⁸ | C—Henry Randall ⁸ |
| B—Rebecca Jane ⁸ | D—Josiah M. ⁸ |
- A—Horace Day⁸, b. in Leeds, Me., May 11, 1838.
 “ “ d. “ “ “ June 4, 1839.
- B—Rebecca Jane Day⁸, b. in Leeds, Me., March 9, 1840. She was a Graduate of Maine State Seminary, now Bates College. A Teacher in the college. Later taught in the City Schools of Lewiston, Me. Was a member of Court St. Baptist Church of Auburn, Me. She d. on the way to this church, Jan. 1, 1905. Was unmarried.
- C—Henry Randall Day⁸, b. in Leeds, Me., April 13, 1842.
 “ “ “ d. “ “ “ March 4, 1843.
- D—Josiah M. Day⁸, b. in Leeds, Me., March 2, 1844.
 “ “ “ d. “ “ “ Nov. 24, 1844.
- ll—Col. Josiah Day⁷, m. 2nd in Leeds, Me., May 29, 1846, Mrs. Judith Spofford Dwinal, formerly of Bangor, Me., b. Oct. 6, 1809. Was a member of Bates St. Baptist Church, Lewiston, Me., d. March 10, 1875. He was at one time connected with the State Militia of Maine. In Leeds he filled several important town offices, and represented his district in the Maine Legislature. He engaged in the Grocery business in Leeds. Later in Auburn he became somewhat versed in legal matters to which he gave some attention. He d. in Auburn, Me., Feb. 10, 1879.
- lll—Heircy Day⁷, generally known as Hersey Day, b. in Greene, Me., June 18, 1804; m. in Greene, Me., Jan. 18, 1831, Eunice Clapp Bailey, b. in Greene, Me., July 31, 1811. A member of the

- II—Betsy Maria Day⁸, b. in St. Albans, Me., March 2, 1847; m. in Lewiston, Me., July 25, 1872, Rev. Frederic H. Peckham, son of Gideon Barker Peckham and Charlotte Sanford, b. in Middletown, R. I., Oct. 22, 1846. A Graduate of Lapham Institute, R. I., Bates College, and Cobb Divinity School. A Clergyman. Free Baptist. Held Pastorates in Maine, Massachusetts, Rhode Island and New Hampshire. D. in Lewiston, Me., April 12, 1904. She d. in Lewiston, Me., July 22, 1892.

Children—Four

- | | |
|------------------------------|---------------------------------|
| a—Ethel Augusta ⁹ | c—Eunice Charlotte ⁹ |
| b—Leroy Henry ⁹ | d—Frederic Metcalf ⁹ |

- a—Ethel Augusta Peckham⁹, b. in Lewiston, Me., Sept. 17, 1876. A Graduate of Nichols Latin School, 1895. A Congregationalist.
- b—Leroy Henry Peckham⁹, b. in Houlton, Me., Jan. 12, 1881. A Market Gardener in Lewiston, Me.
- c—Eunice Charlotte Peckham⁹, b. in Houlton, Me., Feb. 4, 1882. A Graduate of Lewiston Training School. A Free Baptist.
- d—Frederic Metcalf Peckham⁹, b. in Boothbay, Me., Dec. 18, 1886. A Graduate of Bates College, 1909. A Teacher. Member of Free Baptist Church and F. and A. M.

- I—Emma Bailey Day⁸, b. in Lewiston, Me., June 27, 1850; m. in Lewiston, Me., June 19, 1871, Charles Hiram Miller, son of Hiram Miller and Louisa Willey, b. in Oldtown, Me., March 25, 1842. At the time of his marriage he was a Professor in the San Jose Institute in California. A Grocer in Lewiston in the firm of Nealley and Miller. A Director of Manufacturers National Bank for sixteen years. A thirty-second degree Mason. D. in Lewiston, Me., Sept. 17, 1912. She was a member of the Free Baptist Church. At one time a member of the Twin City Parliamentary Club and Eastern Star. She was much interested in charitable work and was on the visiting committee of the Maine General Hospital; also on the Board of Directors of the Woman's Christian Association. D. in Providence, R. I., Dec. 15, 1914.

Children—Four

- | | |
|--------------------------------|---------------------------------|
| a—Albert Hersey ⁹ | c—Frances Augusta ⁹ |
| b—Gertrude Louise ⁹ | d—Charles Frederic ⁹ |

- a—Albert Hersey Miller⁹, b. in Lewiston, Me., April 3, 1872; m. in Providence, R. I., March 30, 1910, Ada May Holding, daughter of Robert Storer Holding and Mary Ann Dunn, b. in New Bedford, Mass., Oct. 5, 1889. He is a Graduate of Bates College and Columbia University. A Physician. Member of Free Will Baptist Church and F. and A. M.

- a—Linwood Henry Cushman⁹, b. in Oldtown, Me., April 26, 1861; m. in Ellsworth, Me., Nov. 15, 1883, Emily G. Smith, daughter of Joseph L. Smith and Emily Lowell, d. Oct. 20, 1911. He is a member of the Congregationalist Church, also of K. T. and F. and A. M.

One Child

- 1—Julia Rogers Cushman¹⁰, b. in Ellsworth, Me., July 9, 1887; m. in Ellsworth, Me., March 20, 1910, Alpheus Crosby Lyon, son of Edward Evans Lyon and Almeda Crosby, b. in Bangor, Me., Aug. 16, 1880. A Civil Engineer. She is a Teacher.

Children—Two

- i—Alpheus Crosby Lyon¹¹, b. in Ellsworth, Me., Sept. 13, 1911.
 ii—Emily Lyon¹¹, b. in Brewer, Me., July 9, 1913.
- b—Jean Armour Cushman⁹, b. in Oldtown, Me., June 26, 1863.
 “ “ “ d. “ “ “ March 19, 1868.
- c—Ella May Cushman⁹, b. in Ellsworth, Me., April 9, 1865.
 “ “ “ d. “ “ “ Aug. 20, 1865.
- d—Nellie Temple Cushman⁹, b. in Ellsworth, Me., April 6, 1867; m. in Ellsworth, Me., June 28, 1892, Levi A. Wyman, son of Levi B. Wyman and Julia Sawyer. She was a member of the M. E. Church. D. in Pasadena, Cal., June 11, 1906.
- e—Fred Ellis Cushman⁹, b. in Ellsworth, Me., Jan. 11, 1869.
 “ “ “ d. at Seal Cove, Me., Dec. 3, 1891.
- f—Gertrude Florence Cushman⁹, b. in Ellsworth, Me., July 2, 1871; m. in Ellsworth, Me., March 9, 1897, Robert W. Pierce, son of Henry Pierce and Arabella Young, b. March 9, 1871.

Children—Five

- 1—James Temple Pierce¹⁰, b. in Dorchester, Mass., Dec. 21, 1897.
 2—Howard Wesley Pierce¹⁰, b. in Dorchester, Mass., Jan. 29, 1900.
 3—Mildred Lucilla Pierce¹⁰, b. in Dorchester, Mass., June 30, 1902.
 4—Helen May Pierce¹⁰, b. in Boston, Mass., Nov. 30, 1905.
 5—William McBeth Pierce¹⁰, b. in Reading, Mass., Nov. 21, 1910.
- g—Arthur Benson Cushman⁹, b. in Ellsworth, Me., May 19, 1873.
 “ “ “ d. “ “ “ Aug., 1875.
- h—Ralph Britton Cushman⁹, b. in Ellsworth, Me., May 3, 1875; m. in Ellsworth, Me., Feb. 12, 1907, Mary A. Grendall, of Ellsworth, Me., daughter of E. P. Grendall and Catherine Jude.

Children—Two

- 1—James Temple Cushman¹⁰, b. in Ellsworth, Me., Feb. 17, 1908.
 2—Parker Grendall Cushman¹⁰, b. in Ellsworth, Me., Sept. 26, 1910.

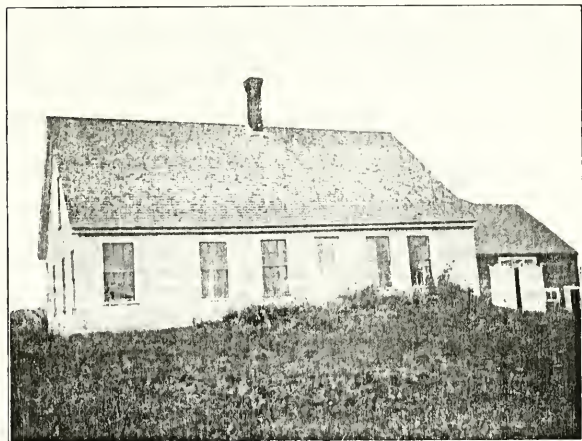
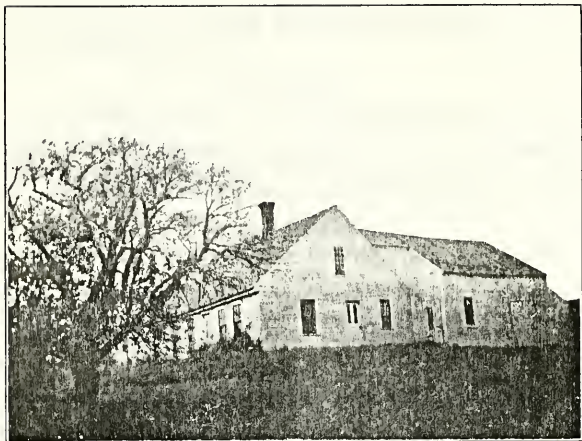

TWO VIEWS OF THE OLD DAY HOMESTEAD

The birthplace of the family of twelve children of Samuel Day, and two of his grandchildren, William Smith Day and Almon Curtis Day. Soon after the place ceased to be occupied by any Day family. It was in what was known as Littleborough Plantation after 1780, and became the Town of Leeds, Feb. 13, 1801.

i—Albert Nealley Cushman⁹, b. in Ellsworth, Me., Nov. 8, 1877; m. in Belfast, Me., July 20, 1907, Ruth Brown, b. in Belfast, Me. He is a member of I. O. O. F.

One Child

1—Fred Brown Cushman¹⁰, b. in Boston, Mass., Aug. 2, 1909.

j—Walter Haynes Cushman⁹, b. in Ellsworth, Me., Jan. 22, 1880; m. in Ellsworth, Me., Sept. 16, 1905, Minnie B. Tripp of Ellsworth, Me., daughter of Owen W. Tripp and Ella Thompson.

One Child

1—Sylvia Gould Cushman¹⁰, b. in Ellsworth, Me., Feb. 3, 1908.

k—Hester M. Cushman⁹, b. in Ellsworth, Me., Sept. 14, 1882; m. in Ellsworth, Me., Feb. 19, 1907, Andrew M. Moor, son of Nathaniel J. Moor and Florence Newbegin, b. in Ellsworth, Me.

One Child

1—Florence Louise Moor¹⁰, b. in Ellsworth, Me., Feb. 3, 1908.

l—James Temple Cushman⁹, b. in Ellsworth, Me., April 8, 1886.
 “ “ “ “ d. “ “ “ “ July 30, 1886.

A—Lucilla A. Cushman⁸, resided with her son, Ralph, in Ellsworth, Me., where she was kindly cared for on the old home farm of her husband. She was a member of the M. E. Church. D. in Ellsworth, Me., May 10, 1914.

B—Infant Son⁸, b. in Leeds, Me., Jan. 1, 1841.
 “ “ “ “ d. “ “ “ “ Feb. 8, 1841.

C—Caroline Luetta Day⁸, b. in Leeds, Me., Sept. 11, 1842.
 “ “ “ “ d. “ “ “ “ July 6, 1847.

D—Isaac Newton Day⁸, b. in Leeds, Me., June 19, 1844.
 “ “ “ “ d. in Winthrop, Me., Aug. 30, 1851.

E—Aldis Walton Day⁸, b. in Leeds, Me., Aug. 6, 1846; m. June 2, 1873, Mary Alice Gilbert, daughter of Charles Grandison Gilbert, Jr., and Sarah Storer, b. in Leeds, Me., Sept. 8, 1850. Both are members of the M. E. Church.

No Children

F—Amy Ricker Day⁸, b. in Leeds, Me., Dec. 30, 1847; m. in Leeds, Me., June 12, 1869, Charles R. Libby. She d. in Augusta, Me., Sept. 25, 1880.

Children—Five

a—Mellen Linwood⁹
 b—Infant Son⁹
 c—Leon Stanley⁹

d—Olive May⁹
 e—Eva Maud⁹

- a—Mellen Linwood Libby⁹, b. in Monmouth, Me., Sept. 1870.
 “ “ “ “ d. in Lewiston, Me., Feb. 11, 1874.
 b—Infant son⁹, b. in Monmouth, Me., Dec. 30, 1872, d. unnamed.
 c—Leon Stanley Libby⁹, b. in Monmouth, Me.
 d—Olive May Libby⁹, b. in Monmouth, Me.
 e—Eva Maud Libby⁹, b. in Lewiston, Me., Nov. 7, 1881; m. in South Middleboro, Mass., Oct. 7, 1899, Edward C. Reed, son of James D. and Sarah Ann Reed, b. May 15, 1864. A Lumber Dealer. Member of I. O. O. F.

One Child

- 1—Aldis Walton Day Reed¹⁰, b. in So. Middleboro, Mass., June 22, 1901.
 G—Joseph Henry Day⁸, b. in Winthrop, Me., July 21, 1850.
 “ “ “ “ d. “ “ “ “ Aug. 17, 1853.
 H—Caroline Day⁸, b. in Winthrop, Me., Feb. 3, 1852.
 “ “ “ “ d. “ “ “ “ Aug. 28, 1853.

VI—Henry Day⁷, m. 2nd in Monmouth, Me., Olive Morrill Gove, b. Dec. 10, 1806. A Methodist. D. Oct. 1, 1889. He d. in Monmouth, Me., Sept. 16, 1887.

VII—Christina Brewster Day⁷, b. in Greene, Me., Sept. 12, 1812; m. Sept. 28, 1842, Capt. John Burbank Hooper, son of Capt. David Hooper, b. in Freeman, Me., Aug. 30, 1809. He was a Farmer, Mechanic, a Sailor ten years in his early life. A Universalist. D. in Greene, Me., April 17, 1890. She d. in Greene, Me., Sept. 1872.

Children—Six

A—Winfield Scott ⁸	D—Ann Delia ⁸
B—George Bates ⁸	E—John Franklin ⁸
C—George Winfield ⁸	F—Infant Daughter ⁸

- A—Winfield Scott Hooper⁸, b. in Greene, Me., April 8, 1844.
 “ “ “ “ d. “ “ “ “ May 17, 1844.
 B—George Bates Hooper⁸, b. in Greene, Me., March 25, 1846.
 “ “ “ “ d. “ “ “ “ April 1, 1847.
 C—George Winfield Hooper⁸, b. in Greene, Me., April 29, 1849.
 “ “ “ “ d. in Portland, Me., Nov. 20, 1883.
 D—Ann Delia Hooper⁸, b. in Greene, Me., Sept. 27, 1854; m. in Boston, Mass., Nov. 29, 1884, Owen Taylor, son of Jesse Taylor and Adeline Evans, b. in Kennebunk, Me., Dec. 25, 1852. A Farmer. Member of I. O. O. F. Both are Methodists and Rebeccas.

Children—Three

a—Minnie Ellie ⁹	c—Meron Francis ⁹
b—Ida May ⁹	

- a—Minnie Ella Taylor⁹, b. in Greene, Me., March 25, 1886. A student in Gray's Business College, Portland, Me.
- b—Ida May Taylor⁹, b. in Greene, Me., May 21, 1888; m. June 7, 1911, Frank Marshall Stone of Bridgton, Me., son of Marshall Bailey Stone and Joanna Eaton Edgerly, b. Dec. 17, 1883. A Farmer. A Methodist. Member of F. and A. M.
- c—Meron Francis Taylor⁹, b. in Greene, Me., Dec. 19, 1890. Member of the Junior Class, 1912, of Smith's College, of Northampton, Mass.

VIII—Judith Beals Day⁷, b. in Greene, Me., March 30, 1816; m. Feb. 3, 1838, Henry Augustus Torsey, b. in Monmouth, Me., Nov. 7, 1811. He was a Shoemaker and Farmer. D. in Winthrop, Me., Oct. 15, 1888. She d. in Winthrop, Me., Sept. 10, 1900.

Children—Two

A—Henry Allen⁸

B—Burton Charles⁸

A—Henry Allen Torsey⁸, b. in Winthrop, Me., Nov. 28, 1842; m. at Kent's Hill, Me., Sept. 22, 1869, Georgianna N. Whittier, b. in Vienna, Me., Oct. 9, 1845. He was connected in business with the John N. Wood Co., of Lewiston, Me. He was a prominent thirty-second degree Mason and member of I. O. O. F. D. in Auburn, Me., Nov. 21, 1904.

Children—Two

a—Marohn H. Torsey⁹, b. Winthrop, Me., Nov. 15, 1871.

“ “ “ d. in Lewiston, Me., Aug. 3, 1885.

b—Archer V. Torsey⁹, b. in Lewiston, Me., March 31, 1876. Member of F. and A. M.

B—Burton Charles Torsey⁸, b. in Winthrop, Me., Dec. 19, 1855; m. in Augusta, Me., Aug. 24, 1878, Leona May Shaw, daughter of George and Paulina Shaw, b. in Vassalboro, Me., Aug. 28, 1859. A Universalist. One of Winthrop's finest singers. D. in Winthrop, Me., Oct. 21, 1909. He held the leading position of the State Organization of Good Templars in Maine when twenty-six years of age, and was several times re-elected to the same position. He was for a long time a Newspaper man.

Children—Two

a—Daughter⁹, b. in Winthrop, Me., d. in Infancy.

b—Ralph Elmore Torsey⁹, b. in Winthrop, Me., Oct. 30, 1881. He is in the Livery and Hack Business.

IX—Betsey E. Day⁷, b. in Greene, Me., Nov. 22, 1818; m. in Leeds, Me., Nov. 29, 1842, Washington Hanscom of Wales, Me. A

Carpenter. Both were members of the M. E. Church. She d. in Winthrop, Me., Oct. 21, 1844.

- X—Clarissa Day⁷, b. in Greene, Me., March 5, 1820; m. in Leeds, Me., Sept. 30, 1849, Samuel M. Parcher of Winthrop, Me. A Shoemaker. She d. Oct. 1, 1878.

Children—Three

A—Clara Ann Parcher⁸ C—Frank Loren Parcher⁸
B—Olive Alsada Parcher⁸

All three children were born and died in Lewiston, Me.

- XI—Ann Bailey Day⁷, b. in Greene, Me., March 2, 1823; m. in Leeds, Me., Dec. 21, 1845, Samuel M. Parcher, who after her death married her next older sister. She d. Dec. 9, 1848.

- HH—William Day⁶, b. without doubt in Phippsburg, Me., April 20, 1780; m. in Leeds, Me., Sept., 1803, Lucy Ann Thompson, b. in Leeds, Me., 1785, d. in Richfield, Minn., April 12, 1859. He d. in Richfield, Minn., Dec. 20, 1862. He was one of the first settlers in Wesley, which was then called "Great Meadow Ridge" because of the large meadows along East River. He, with others, came with oxen through the woods, following a spotted trail, and he located and built a log house just across the road in front of where the schoolhouse on Day Hill now stands. He was engaged in logging and farming while in Wesley. He resided also in Aroostook Co., Bangor, Me., and finally in Minnesota.

Children—Thirteen

I—Miriam⁷ VI—Mary Chandler⁷
II—Almira⁷ VII—Joseph Lee⁷
III—David Taylor⁷ VIII—Lucy⁷
IV—Leonard⁷ IX—George Washington⁷
V—William Perry⁷ X—Caroline Eastman⁷

Mary Ann⁷ seems to be another child of whom we have no record. Two others died in infancy.

- I—Miriam Day⁷, b. in Leeds, Me., April 7, 1804, d. in Leeds, Me., March 9, 1805.

- II—Almira Day⁷, b. in Leeds, Me., March 13, 1805; m. in Wesley, Me., Thomas Day⁷, b. in Phippsburg, Me., July 16, 1806, only son of Stephen Day and Lucy Chandler. She d. in Wesley, Me., Oct. 1, 1832.

Children—Three

A—Lucy Ann⁸ C—Thomas Henry⁸
B—Rebecca M.⁸

- c—Mary Eva Stiles⁹, b. in Vancouver, Wash., April 29, 1865; m. 1st in Monmouth, Me., Sept. 18, 1883, Peter Talbot, son of William Talbot, b. in Andover, Me., June 8, 1860.

One Child

- 1—Charles William Talbot¹⁰, b. in Potaba City, Wash., June 24, 1884.
- c—Mary Eva Stiles⁹, m. 2nd in Lewiston, Idaho, June 16, 1886, Albert J. Buchet, son of John F. Buchet and Mary Sophia Bosnett, b. in Dubuque, Iowa, Sept. 23, 1861.

Children—Six

- | | |
|---------------------------------|--------------------------------|
| 1—Idella Winifred ¹⁰ | 4—Edward J. ¹⁰ |
| 2—Albert Francis ¹⁰ | 5—Claud L. ¹⁰ |
| 3—Lois J. ¹⁰ | 6—Richard Stiles ¹⁰ |
- 1—Idella Winifred Buchet¹⁰, b. in Pomeroy, Wash., May 2, 1887; m. in Seattle, Wash., Nov. 8, 1910, Paul J. Scott, b. in St. Louis, Mo.
- 2—Albert Francis Buchet¹⁰, b. in Pomeroy, Wash., June 6, 1889, d. Nov. 20, 1906.
- 3—Lois J. Buchet¹⁰, b. in Pomeroy, Wash., Jan. 30, 1891.
- 4—Edward J. Buchet¹⁰, b. in Pomeroy, Wash., Feb. 24, 1893.
- 5—Claud L. Buchet¹⁰, b. in Pomeroy, Wash., Feb. 5, 1895.
- 6—Richard Stiles Buchet¹⁰, b. in Pomeroy, Wash., April 11, 1897, d. May 20, 1904.

- C—Thomas Henry Day⁸, b. in Wesley, Me., Sept. 23, 1829; m. in Grass Valley, Cal., June 20, 1867, Mary Helen Waite, daughter of Henry Oliver Waite and Sarah Bordman, b. in Mobile, Alabama, March 27, 1848. He engaged in business as a building contractor until 1898, when his health failed, and he gave up his business to his sons. He d. in San Francisco, Cal., Jan. 12, 1909, where he had lived since leaving Grass Valley in 1867.

Children—Seven

- | | |
|---------------------------------|-------------------------------|
| a—Henry Lucas ⁹ | e—Helen Sarah ⁹ |
| b—Charles Austin ⁹ | f—Phillip Arthur ⁹ |
| c—Frederic Leonard ⁹ | g—Roscoe Edward ⁹ |
| d—Elizabeth Edna ⁹ | |
- a—Henry Lucas Day⁹, b. in San Francisco, Cal., April 3, 1869; m. in San Francisco, Cal., April 12, 1912, Doris E. Wright Gibbs, daughter of John C. Wright and Clara E. Colton, b. in San Francisco, Cal., Oct. 6, 1886.

A—Harriet Blake Day⁸, b. in Wesley, Me., July 14, 1828; m. 1st Charles Baker, who d. on his journey West in St. Paul, Minn.

Children—Two

a—William⁹

b—Franklin⁹

A—Harriet Blake Day⁸, m. 2nd Thomas Bradney.
 “ “ “ dead.

Children—Four

a—Barbara Ellen⁹

c—Joseph Marion⁹

b—James Oliver⁹

d—Mintie⁹

a—Barbara Ellen Bradney⁹, m. early in life, d.—

b—James Oliver Bradney⁹, b. in Portsmouth, Ohio, May 9, 1860; m. in Davenport, Iowa, Nov. 26, 1884, Caroline Louise Valentine, daughter of George W. Valentine and Mary Shaw, b. in Warrenton, Mo., Dec. 10, 1860. He is a Mechanical Engineer, and Manufacturer of machinery. A member of F. and A. M. Both are Unitarians.

No Children

c—Joseph Marion Bradney⁹, b. in Round Station, Ill., Dec. 24, 1864; m. in Minneapolis, Minn., Sept. 10, 1890, Maud Eveline Akley, b. at Grand Rapids, Mich., Dec. 24, 1867. He is a Carpenter and Musician. A member of Methodist Church. Has resided in Minneapolis, Minn., Denver, Col., San Francisco, Cal.

Children—Two

1—Paul Akley Bradney¹⁰, b. in Minneapolis, Minn., July, 1891.

2—June Bradney¹⁰, b. in Minneapolis, Minn., June, 1892.
 “ “ “ d. “ “ “ Jan. 1893.

d—Mintie Bradney⁹, b. in Minneapolis, Minn., and d. in childhood.

B—Eleanor Mercen Day⁸, b. in Wesley, Me., March 9, 1830; m. William Russell, son of Ziba Russell and brother of her father's third wife, b. in Aroostock Co., Me. He was a Farmer. Was three years in army service enlisting in Minneapolis Regiment. D. in Bethel, Minn. She d. in Minneapolis, Minn., Aug. 20, 1865.

Children—Three

a—Daughter⁹

c—William, Jr.⁹

b—Georgianna Isadore⁹

- b—Ellen Adwina Getchell¹⁰, b. in St. Anthony, Minn., June 30, 1855, m. in Minneapolis, Minn., Oct. 12, 1900, William Henry Harrison Day, son of Leonard Day and Lois Averill, b. in Wesley, Me., Nov. 20, 1840. He was a Lumberman and member of F. and A. M. D. in Freeport, Ill., Jan. 23, 1903.

No Children

- c—Herbert Deloss Getchell⁹, b. in Forest City, Minn., May 27, 1857; m. in Minneapolis, Minn., Dec. 20, 1885, Lizzie Freburg, b. in Sweden, May 7, 1864. She was a member of the M. E. Church. D. in Minneapolis, Minn., May 7, 1904. He was a Flour-miller and Modern Woodman. D. in Minneapolis, Minn., March 6, 1910.

Children—Five

- 1—Archie Llewlyn Getchell¹⁰, b. in Minneapolis, Minn., Dec. 29, 1890.
 - 2—Leonard Herbert Getchell¹⁰, b. in Minneapolis, Minn., Oct. 18, 1892, d. in Minneapolis, Minn., 1897.
 - 3—Charles Herbert Getchell¹⁰, b. in Minneapolis, Minn., Jan. 16, 1894.
 - 4—Benjamin Floyd Getchell¹⁰, b. in Minneapolis, Minn., May 17, 1896, d. in Minneapolis, Minn., 1901.
 - 5—Earl Getchell¹⁰, b. in Minneapolis, Minn., Jan. 10, 1899.
- d—Nora Effie Getchell⁹, b. in Forest City, Minn., July 18, 1859; m. in Minneapolis, Minn., Sept. 22, 1886, Norman D. Jenneson. He is a Farmer. Residences, Deep Haven, Minn., and Dupree, South Dakota.

Children—Four

- 1—Lester Jenneson¹⁰, b. in Minneapolis, Minn., July 11, 1887.
 - 2—Cora Jenneson¹⁰, b. in Deep Haven, Minn., Nov. 25, 1890, d. in Deep Haven, Minn., April 4, 1906.
 - 3—Lillian Jenneson¹⁰, b. in Deep Haven, Minn., Nov. 25, 1890, d. in Dupree, S. D., Aug. 8, 1910.
 - 4—George Lee Jenneson¹⁰, b. in Deep Haven, Minn., April 7, 1894.
- e—Mary Amanda Getchell⁹, b. in Forest City, Minn., June 26, 1861; m. in Minneapolis, Minn., June 26, 1880, John Warren Hanscom, b. in Farmington, Wis., May 18, 1857. A Farmer, member of I. O. O. F. and K. of P. She is a member of Pythian Sisters and Rebeccas. Residences, Farmington, Wis., Taylor Falls, and Minneapolis, Minn.

Children—Two

- 1—Lillian Laudis Hanscom¹⁰, b. in Taylor Falls, Minn., Nov. 9, 1883, d. in Taylor Falls, March 9, 1884.
- 2—Leon Herbert Hanscom¹⁰, b. in Taylor Falls, Minn., June 26, 1888.

f—Charlie Getchell⁹, b. in Forest City, Minn., May 25, 1864, d. seven weeks later.

III—David Taylor Day⁷, m. 2nd, Martha Day⁷, only daughter of Rufus Day⁶

Children—Five

A—Sarah Florilla⁸

D—William⁸

B—David Llewellyn⁸

E—Emily Frances⁸

C—Adelia⁸

A—Sarah Florilla Day⁸, b. in Wesley, Me., July 1, 1834; m. in Wesley, Me., Nov. 24, 1852, Stephen Russell Fenlason, son of John Fenlason and Lydia Elsemore, b. in Wesley, Me. He was a Trapper and Hunter. An exhorter in church. D. in East Machias, Me., Sept. 11, 1909. She d. in East Machias, Me., Sept. 16, 1894.

No Children

B—David Llewellyn Day⁸, b. in Wesley, Me., Dec. 29, 1835.
 “ “ “ “ d. “ “ “ “ Oct. 22, 1850.

C—Adelia Day⁸, b. in Wesley, Me., d. young.

D—William Day⁸, b. in Wesley, Me.

E—Emily Frances Day⁸, b. in Wesley, Me., Feb. 13, 1843; m. 1st at Platt River, Minn., Dec. 1859, Johnathan L. Nash, b. in Steuben, Me., Oct. 3, 1839. He was a Carpenter. A Soldier in Co. J, 7th Minnesota Regiment, enlisted in 1862. D. at Jefferson Barracks, St. Louis, Missouri, Nov., 1864. She was a member of the M. E. Church, also of Mary Livermore Circle of G. A. R. of Anoka, Minn.

Children—Two

a—William Henry Nash⁹, b. at Platt River, Minn., Jan. 27, 1861.
 “ “ “ “ d. in Seattle, Wash., in 1890.

b—Clara Belle Nash⁹, b. at Fort Ripley, Minn., March 14, 1862.

E—Emily Frances Day⁸, m. 2nd in St. Paul, Minn., Nov. 10, 1865, George W. Roach, b. in Virginia, Jan. 10, 1838. A Flour-miller. A Corporal in army. Served under General Lee in the Confederate Army; was captured at the Battle of Petersburg, came North and joined the Union Army and served until the close of the war.

Children—Four

a—Grace Alton Roach⁹, b. in Salem, Va., April 24, 1871.

b—Anna Victoria Roach⁹, b. in Washington Junction, Va., March 9, 1874.

c—Gilbert Franklin Roach⁹, b. in Washington Junction, Va., Nov. 3, 1876.

d—Lillian Roach⁹, b. in Aldie, Va., March 10, 1879.
 “ “ “ “ d. in Minneapolis, Minn.

E—Emily Francis Day⁸, m. 3rd in Anoka, Minn., Oct. 1, 1890, Russell Tabor Varney, son of Stephen Varney, b. in Sandwich, N. H., Nov. 11, 1845. A Blacksmith, also soldier in Co. J, 6th Massachusetts Regiment, enlisted July, 1864. Both are Baptists.

No Children

III—David Taylor Day⁷, m. 3rd in Orient, Me., in 1853, Emily M. Russell, daughter of Ziba Russell. In the fall of the same year they moved to St. Anthony Falls, now Minneapolis, Minn. Shortly after they located on unsurveyed territory, four miles away, which property they sold in 1857, returning to Minneapolis, Minn. She d. in Minneapolis, Minn., March, 1864? He d. in Minneapolis, Minn., Dec. 25, 1863?

Children—Two

A—Lewella Josephine⁸

B—Albert David⁸

A—Lewella Josephine Day⁸, b. in Minneapolis, Minn., Jan. 9, 1855.
 “ “ “ “ d. “ “ “ “ 1875.

B—Albert David Day⁸, b. in Minneapolis, Minn., May 20, 1858; m. in Luna, Wis., Oct. 3, 1891, Minnie Hubbard, daughter of Hamilton Wright Hubbard and Margaret Junes, b. in Tyrone, Wis., June 8, 1864. A Baptist. They resided in several places in Minnesota and Michigan where he held many important public positions of trust, including Mayor. Member of Episcopal Church, I. O. O. F. and 32nd degree Mason. A Lumberman and Merchant (retired).

Children—Six

- a—Orville Roy Day⁹, b. in Minneapolis, Minn., Sept. 17, 1892.
 “ “ “ “ d. “ “ “ “ Sept. 22, 1892.
 b—Marguerite Almira Day⁹, b. in Manistique, Mich., March 13, 1894.
 “ “ “ “ d. “ “ “ “ Feb. 14, 1895.
 c—Albert David Day, Jr.⁹, b. in Engadine, Mich., May 23, 1901.
 “ “ “ “ d. in Naubinway, Mich., Dec. 12, 1905.
 d—Leonard Hubbard Day⁹, b. in Engadine, Mich., Aug. 2, 1902.
 “ “ “ “ d. in Manistique, Mich., Aug. 22, 1905.
 e—Theodore Roosevelt Day⁹, b. in Engadine, Mich., Oct. 24, 1903.
 f—Lloyd Raymond Day⁹, b. in Naubinway, Mich., Oct. 12, 1905.

IV—Leonard Day⁷, b. in Leeds, Me., May 6, 1811; m. 1st Lois Averill, daughter of Daniel Averill and Abigail Thompson, b. in East Machias, Me., May 20, 1808, d. in Minneapolis, Minn., Feb. 1, 1873. He accumulated \$12,000 in Wesley, Me., and built a fine set of buildings, but when the “Western Fever” was raging he with others went to St. Anthony Falls, later called Minneapolis, where as a pioneer lumberman he amassed a vast fortune, being

endowed with an indomitable will and excellent health, he withstood hardships experienced by pioneer settlers, without visible effect, and became master of the lumbering situation.

Children—Seven

A—John Wesley ⁸	E—William Henry Harrison ⁸
B—Lorenzo Dow ⁸	F—Emiline Amelia ⁸
C—Abigail Melissa ⁸	G—Lois Anna ⁸
D—Augustine Alaslie ⁸	

A—John Wesley Day⁸, b. in Wesley, Me., Oct. 24, 1832; m. in Minneapolis, Minn., Nov. 3, 1854, Levinia Gray, daughter of Benjamin Gray and Mary Lovejoy, b. in Wesley, Me., May 22, 1832. John Wesley Day was one of three sons of Leonard Day who followed their father to the West in 1853. He first engaged in farming, but soon joined his father and brothers in the lumber business at Minneapolis and the firm, Leonard Day & Sons, operated one of the first saw mills on the Falls of St. Anthony in the early sixties. After the death of his father, the business was continued under the firm name of J. W. Day & Co. Mr. Day was a pioneer lumberman of Minnesota, owning large tracts of timber, also valuable iron mining interests on the Mesaba range. He was regarded as the most efficient woodsman in the Northwest and also had the reputation of being probably the best man who ever operated on the Upper Mississippi in handling of logs from the bank to the mills. About 1898 he went to Riverside, California, where he made his home with his daughter, Mrs. D. H. Willard, until he d., July 27, 1910. His remains were brought to Minneapolis and buried in Lakewood Cemetery.

Children—Five

a—Cora ⁹	d—Eugene Harry ⁹
b—Ilda Florence ⁹	e—C. Benjamin ⁹
c—Eugene Wesley ⁹	

a—Cora Day⁹, b. in Minneapolis, Minn., April 3, 1856; m. in Minneapolis, Minn., Nov. 12, 1879, David H. Willard, son of Andrew Willard and Jane Temple, b. in Watertown, Wis., Aug. 16, 1852. A Mason. She is a member of the M. E. Church.

Children—Five

1—Irma ¹⁰	4—Eugenia ¹⁰
2—Paul ¹⁰	5—Lois Gray ¹⁰
3—Constance ¹⁰	

1—Irma Willard¹⁰, b. in Minneapolis, Minn., Nov. 3, 1880; m. in Riverside, Cal., Oct. 25, 1906, Hope Goudie McCall of Gault, Canada, son of William D. and Jeanie McCall.

One Child

i—William Dixon McCall¹¹, b. in St. Paul, Minn., Feb. 11, 1911.

2—Paul Day Willard¹⁰, b. in Minneapolis, Minn., Oct. 27, 1882; m. in Riverside, Cal., March 25, 1908, Ada Darling Adair, daughter of Alexander and Jennie Adair of Canada, b. in Stratford, Ont., Oct. 2, 1883.

One Child

i—Jean Adair Willard¹¹, b. in Hibbing, Minn., Feb. 19, 1911.

3—Constance Willard¹⁰, b. in Minneapolis, Minn., June 6, 1890.

4—Eugenia Willard¹⁰, b. in Minneapolis, Minn., June 7, 1892.
 d. " " " " April 26, 1893.

5—Lois Gray Willard¹⁰, b. in Minneapolis, Minn., Jan. 16, 1894.
 d. " " " " June 16, 1896.

b—Ida Florence Day⁹, b. in Richfield, Minn., Nov. 6, 1859; m. in Minneapolis, Minn., Oct. 5, 1882, Frank Jay Mackey, son of Dr. Joseph Mackey and Cornelia Mackey (cousins), b. in Gilboa, N. Y., March 20, 1852. A Capitalist. She d. in London, England, May 17, 1912.

No Children

c—Eugene Wesley Day⁹, b. in Minneapolis, Minn., May 24, 1865.
 d. " " " " Aug. 24, 1866.

d—Eugene Harry Day⁹, b. in Minneapolis, Minn., May 26, 1867; m. in Minneapolis, Minn., June 24, 1896, Mabel Conkey, daughter of Dewitt C. Conkey. He is engaged in Iron Mining.

Children—Three

1—Eugenia Day¹⁰, b. in Minneapolis, Minn., March 6, 1897.

2—Kingsley Day¹⁰, b. in Minneapolis, Minn., Oct. 9, 1898.

3—John Conkey Day¹⁰, b. in Minneapolis, Minn., Oct. 23, 1901.

e—C. Benjamin Day⁹, b. in Minneapolis, Minn., April 1, 1875.
 d. in infancy.

B—Lorenzo Dow Day⁸, b. in Wesley, Me., Jan. 28, 1835; m. in Wesley, Me., Oct. 2, 1854, Henrietta Elizabeth Gray, daughter of Benj. Gray and Mary Lovejoy, b. in Wesley, Me., Feb. 12, 1835. He d. in Riverside, Cal., March 25, 1905. He was one of the pioneer lumberman of the Northwest beginning in 1854, in the first little mill erected on the Falls of St. Anthony, and continuing until his retirement from active business a few years before his death. He was a member of the old firm of Leonard Day & Sons, for years one of the principal lumber firms in the Northwest, and later was an active member of the J. W. Day Lumber Co.

Children—Four

a—Leonora Blanche⁹
b—Leonard Austin⁹

c—Mary Lois⁹
d—Florence Elizabeth⁹

a—Leonora Blanche Day⁹, b. in Richfield, Minn., April 6, 1856; m. 1st John Reuben Smith.

Children—Two

1—Reuben¹⁰

2—Rena Avis¹⁰

1—Reuben Smith¹⁰, b. in Minneapolis, Minn., July 24, 1877; m. in Bruce, Wis., Nov. 25, 1901, Marion Morrison McMillan, daughter of William McMillan and Barbara Reid (both born in Glasgow, Scotland), b. in Muskegon, Mich., March 14, 1879. Member of Episcopal Church. He is a member of the Methodist Church and Military Order of The Dragon, Officer in U. S. Army. Appointed Second Lieutenant in Regular Army, April 10, 1899, is now Captain of Co. D. E. L. M., 9th Infantry. Served in Phillipine Islands, July 24, 1899 to June, 1901, except eleven months in Tientsin and Peking, China. Again in Phillipine Islands, June 4, 1901 to July 20, 1901; Jan. 26, 1902 to April, 1903; June 1, 1905, to July 15, 1907; May 3, 1910 to June 5, 1912. In the following Posts for duty: Columbus Barracks, Ohio; Presideo, San Francisco, Cal.; Vancouver Barracks, Wash.; Fort Niagara, N. Y.; Madison Barracks, N. Y.; Fort San Houston, Texas; Fort Snelling, Minn.; Fort Thomas, Ky.; Fort Benj. Harrison, Ind.; Fort Leavenworth, Kan. Participated in the following battles at San Fernando, Guagua, Angelis, Bambau, P. I., 1899, Tientsin, China, 1900. Resided in the following places: Minneapolis, Minn., July 24, 1877 to 1883; Duluth, Minn., 1883 to 1885; Bismark, N. D., 1885 to 1887; St. Paul, Minn., 1887 to 1890 and 1892 to 1899.

Children—Two

i—Warren Day Smith¹¹, b. in Tomah, Wis., Feb. 13, 1903.

ii—Leonard McMillan Smith¹¹, b. in Champaign, Ill., March 2, 1905.

2—Rena Avis Smith¹⁰, b. in Minneapolis, Minn., July 26, 1879; m. —

a—Leonora Blanche Day⁹, m. 2nd in Minneapolis, Minn., Sept. 15, 1887, William Edward Lucas, son of Henry Barnes Lucas and Martha Brown Austen, b. Feb. 27, 1851 in Fayette Co., Indiana.

Children—Two

1—Leonora Lucas¹⁰, b. in Duluth, Minn., Aug. 18, 1888.

2—Wm. Edward Lucas, Jr.¹⁰, b. in Duluth, Minn., Aug. 10, 1891.

b—Leonard Austin Day⁹, b. in Richfield, Minn., Nov. 16, 1861; m. in Minneapolis, Minn., June 5, 1889, Mary Elizabeth Barry, daughter

of John Morrow Barry and Anna Marie Golden, b. in Belvidere, Mass., May 17, 1866. A Roman Catholic. He is a Baptist Episcopal. Interested in Iron Mines in Minnesota.

Children—Two

- 1—Lorenzo Barry Day¹⁰, b. in Minneapolis, Minn., Aug. 7, 1890.
 2—Paul Austin Day¹⁰, b. in Minneapolis, Minn., Feb. 4, 1892.
- c—Mary Lois Day⁹, b. in Minneapolis, Minn., April 30, 1866; m. in Minneapolis, Minn., March 21, 1889, Charles Comstock Prindle, son of William Wells Prindle and Mary Elizabeth Comstock, b. in Fulton, Ill., April 18, 1856.

Children—Four

- 1—Wm. Day Prindle¹⁰, b. in Duluth, Wis., Oct. 6, 1890.
 2—Gertrude Prindle¹⁰, b. in Duluth, Wis., May 25, 1892.
 3—Henrietta Prindle¹⁰, b. in Duluth, Wis., Dec. 14, 1893.
 4—Marion Wells Prindle¹⁰, b. in Minneapolis, Minn., Dec. 21, 1901.
- d—Florence Elizabeth Day⁹, b. in Minneapolis, Minn., April 3, 1872; m. in Minneapolis, Minn., July 23, 1891, Robert Augustus Parke, son of Robert Nathan Parke and Theodosia Amerette Taylor, b. in Addison, N. Y., Feb. 2, 1856. A member of the Episcopal Church and Psi Upsilon Fraternity. She is a member of the St. Mark's Episcopal Church. Resided at 244 Lenox Ave., N. Y., 16 Lenox Place, New Brighton, Staten Island, N. Y., eleven years, then went to Minneapolis, Minn.

Children—Four

- | | |
|---------------------------------|-----------------------------|
| 1—Florence ¹⁰ | 3—Dorothy ¹⁰ |
| 2—Richard Averill ¹⁰ | 4—Leonard Day ¹⁰ |
- 1—Florence Parke¹⁰, b. on Staten Island, Dec. 8, 1892; m. in Minneapolis, Minn., Jan. 8, 1913, Edward Stanleigh Sriver, son of Edward J. Sriver and Martha Mosher, b. in Minneapolis, Minn., Feb. 21, 1892.
 2—Richard Averill Parke¹⁰, b. on Staten Island, Dec. 13, 1893.
 3—Dorothy Parke¹⁰, b. on Staten Island, Jan. 10, 1897.
 4—Leonard Day Parke¹⁰, b. on Staten Island, April 22, 1900.
- C—Abigail Melissa Day⁸, b. in Wesley, Me., Sept. 15, 1836; m. in Minnesota, Mortimer Rollins. She d. in Minnesota, Sept. 9, 1871.

Children—Two

- | | |
|------------------------|---------------------|
| 1—Fredric ⁹ | 2—John ⁹ |
|------------------------|---------------------|
- 1—Fredric Rollins⁹, b. in Minnesota, Feb. 18, 1865.
 2—John Rollins⁹, b. in Minnesota, in 1871.

e—Joel Nelson ⁹	h—Sarah Ella ⁹
f—Charles William ⁹	i—Walter Manley ⁹
g—Elva Meadia ⁹	j—Llewellyn Horatio ⁹

- a—Cassius Meade Day⁹, b. in Minnesota, July 6, 1863.
 “ “ “ “ d. in Richfield, Minn., June 30, 1875. He
 was accidentally shot.
 b—Melvin Grant Day⁹, b. in Minnesota, June 20, 1866. Unmarried.
 c—Dora Frances Day⁹, b. in Empire, Minn., Dec. 31, 1867; m. in
 Minneapolis, Minn., May 20, 1890, James William Ray, son of
 William Ray and Elizabeth Gamble, b. in Bloomington, Minn.,
 May 1, 1867. He is a Farmer, member of Sons of Veterans and
 Presbyterian Church. She is a member of the M. E. Church.

Children—Four

1—Chester William ¹⁰	3—Edward Allen ¹⁰
2—Stanley Horatio ¹⁰	4—James Marion ¹⁰

- 1—Chester William Ray¹⁰, b. in Richfield, Minn., Aug. 6, 1891; m.
 in Moosejaw, Saskatchewan, Canada, May 2, 1913, Mabel Belle
 Smith, daughter of Alexandria Smith and Jessie Monteith, b. in
 Duluth, Minn., Feb. 23, 1895. A Methodist. He was a Grain-
 grower and Farmer. A Methodist.

One Child

- i—Agnes Mary Ray¹¹, b. in Green Brier, Saskatchewan, Canada, Jan.
 29, 1914.
 2—Stanley Horatio Ray¹⁰, b. in Richfield, Minn., Sept. 26, 1892.
 3—Edward Allen Ray¹⁰, b. in Richfield, Minn., Jan. 13, 1894.
 4—James Marion Ray¹⁰, b. in St. Paul, Minn., Dec. 18, 1897.
 d—Ernest Clement Day⁹, b. in Richfield, Minn., Jan. 18, 1869; m.
 in Richfield, Minn., Dec. 1, 1890, Elizabeth Nordberg (parents
 born in Sweden, names unknown), b. Aug. 5, 1868.

Children—Five

1—Beatrice Carrie ¹⁰	4—Paul Howard ¹⁰
2—Perry Ernest ¹⁰	5—Florence ¹⁰
3—Ruth May ¹⁰	

- 1—Beatrice Carrie Day¹⁰, b. in Richfield, Minn., Oct. 12, 1891, m. in
 Everett, Wash., June 9, 1909, Gordon Godfrey Maertz, son of
 Godfrey Maertz and Jennie Neary. He is a member of Timber
 Worker's Union and Ladies' Card and Table League.

Children—Two

- i—Donald Godfrey Maertz¹¹, b. in Everett, Wash., March 25, 1910.
 ii—Edith Beatrice Maertz¹¹, b. in Everett, Wash., Dec. 18, 1911.

- 2—Perry Ernest Day¹⁰, b. in Richfield, Minn., Jan. 9, 1893.
 3—Ruth May Day¹⁰, b. in Everett, Wash., Sept. 14, 1902.
 4—Paul Howard Day¹⁰, b. in Everett, Wash., June 6, 1904.
 5—Florence Day¹⁰, b. in Everett, Wash., April 3, 1910.
- e—Joel Nelson Day⁹, b. in Rosemount, Minn., July 16, 1871; m. 1st in South Minneapolis, Minn., May 10, 1894, Harriet Freida Fitting, daughter of Bernard Fitting and Frieda — (both born in Germany), b. in Minneapolis, Minn., Nov. 12, 1868. A Methodist. D. in Northwestern Hospital, Minneapolis, Minn., July 1, 1905.
- e—Joel Nelson Day⁹, m. 2nd in Hudson, Wis., Anna Huldah Ballard, daughter of John Ballard and Huldah Wright, b. in Waseca, Minn., May 9, 1883. A member of Central Baptist Church and Friendly Service Society. He was a Farmer till 1909, then engaged in the Ice Business. A member of the M. E. Church and Friendly Service Society.

Children—Two

- 1—Marguerite Louise Day¹⁰, b. in Richfield, Minn., Aug. 14, 1897.
 2—Bernard Day¹⁰, b. in Richfield, Minn., Jan. 19, 1901.
 “ “ d. “ “ “ “ March 13, 1901.
- f—Charles William Day⁹, b. in Hopkins, Minn., Aug. 11, 1873; m. in Minneapolis, Minn., Dec. 1, 1894, Mrs. Gladys Teller Olin, b. in Indiana, 1862. A Catholic. He is an Iceman.

One Child

- 1— — b. in Cedar, Minn., 1897, d. in infancy.
- g—Elva Meadia Day⁹, b. in Hopkins, Minn., Dec. 23, 1875; m. in Tacoma, Wash., Jan. 16, 1906, Charles S. Hansen, son of Hans and Nicolina Hansen, b. in Cedar, Minn., Aug. 26, 18— . A Grocer and Baker. Member of Moose Lodge.

One Child

- 1—Lester Day Hansen¹⁰, b. in Tacoma, Wash., Nov. 18, 1908.
- h—Sarah Ella Day⁹, b. in Richfield, Minn., April 22, 1877; m. in Anoka, Minn., Oct. 30, 1901, Thomas Green, son of Thomas Green and Sarah Gilligan, b. in Cedar, Minn., Aug. 13, 1871. A Catholic.

No Children

- i—Walter Manley Day⁹, b. in Richfield, Minn., Jan. 21, 1879; m. in Hudson, Wis., March 4, 1897, Leona Cornman, b. in Minnesota about 1880. He is a Teamster.

Children—Four

- 1—Francis Day¹⁰, b. in Minneapolis, Minn., May 8, 1898.
 2—Marion Day¹⁰, b. in Minneapolis, Minn., May 18, 1900.
 3—Everett Valentine Day¹⁰, b. in Cedar, Minn., Feb. 14, 1905.
 4—Clarence Day¹⁰, b. in Minneapolis, Minn., Nov. 1910.

j—Llewellyn Horatio Day⁹, b. in Richfield, Minn., Dec. 1882; m. in Cedar, Minn., Dec. 10, 1904, Mayme Elizabeth DeLong, daughter of Richard Charles DeLong and Lina Scherwin, b. in La Moure, No. Dakota, March 30, 1884. He is a Free Mason and Baker.

Children—Five

- 1—Lowell Russell Day^{10*}, b. in Minneapolis, Minn., Sept. 4, 1906.
 2—Evelyn Mildred Day^{10*}, b. in Minneapolis, Minn., Sept. 4, 1906.
 3—Dorothy Irene Day¹⁰, b. in Tacoma, Wash., Aug. 26, 1908.
 4—Arnold Llewellyn Day¹⁰, b. in Minneapolis, Minn., Oct. 27, 1910.
 5—Richard Melvin Day¹⁰, b. in Minneapolis, Minn., Feb. 8, 1914.

IV—Mary Day⁸, b. in Wesley, Me., in 1839, d. young.

V—Helen G. Day⁸, b. in Wesley, Me., in 1841; m. Oct. 5, 1856, Eben Swan, b. Sept. 11, 1829. She d. Sept. 25, 1882.

Children—Eight

- | | |
|------------------------------|--------------------------------|
| a—Frank Lincoln ⁹ | e—Gilbert H. ⁹ |
| b—Oren Ellis ⁹ | f—Infant ⁹ |
| c—William ⁹ | g—John Winsinger ⁹ |
| d—Eugene Cushin ⁹ | h—Charles Stephen ⁹ |

a—Frank Lincoln Swan⁹, b. in Lakeland, Minn., March 31, 1860; m. Nov. 19, 1881, Almira Truax, b. in Hastings, Minn.

Children—Four

- | | |
|------------------------------|--------------------------------|
| 1—Harry Merton ¹⁰ | 3—Archie Richard ¹⁰ |
| 2—Roy Alvin ¹⁰ | 4—Harold ¹⁰ |

1—Harry Merton Swan¹⁰, b. in Rosemount, Minn., Aug. 31, 1882; m. June 15, 1909, Nina Hammer, b. Nov. 3, 1884.

One Child

i—Hazel Evelyn Swan¹¹, b. in Minneapolis, Minn., May 30, 1910.

2—Roy Alvin Swan¹⁰, b. in Rosemount, Minn., March 2, 1884.
 “ “ “ “ d. “ “ “ June 21, 1884.

3—Archie Richard Swan¹⁰, b. Aug. 30, 1885.
 “ “ “ “ d. July 8, 1892.

4—Harold Swan¹⁰, b. Oct. 28, 1899.
 “ “ “ d. Nov. 6, 1899.

*Twins.

- b—Oren Ellis Swan⁹, b. in Lakeland, Minn., Nov. 23, 1861. Unmarried.
 c—William Swan⁹, b. in Lakeland, Minn., Nov. 20, 1864.
 “ “ d. Sept. 12, 1893.
 d—Eugene Cushin Swan⁹, b. in Lakeland, Minn., Feb. 28, 1867; m. June 7, 1893, Lillian Wallbridge, b. in Northfield, Minn.

Children—Five

- 1—Harry Max Swan¹⁰, b. in Scotland, So. Dakota, Oct. 14, 1894.
 2—Helen Genevieve Swan¹⁰, b. in Scotland, So. Dakota, May 27, 1896.
 3—Mildred Alberta Swan¹⁰, b. in Northfield, Minn., July 19, 1898.
 4—Georgia Irene Swan¹⁰, b. in Durdas, Minn., Aug. 30, 1900.
 5—Roland Eugene Swan¹⁰, b. in Britton, So. Dakota, June 24, 1902.
 “ “ “ d. Sept. 28, 1906 (killed by falling from a wagon).
 e—Gilbert H. Swan⁹, b. in Lakeland, Minn., Dec. 10, 1870.
 “ “ “ d. Oct. 30, 1873.
 f—Infant⁹, b. Jan. 29, 1874, d. Jan. 29, 1874.
 g—John Winsmger Swan⁹, b. in Stillwater, Minn., Jan. 24, 1876, m. Ella Van Oruum, b. in Forman, No. Dakota, in 1879.

Children—Four

- 1—Kenneth W. Swan¹⁰, b. in Britton, So. Dakota, April 15, 1903.
 2—Gaylord V. Swan¹⁰, b. in Granite Falls, Minn., Jan. 14, 1906.
 3—Clinton Swan¹⁰, b. in Granite Falls, Minn., Aug. 5, 1910.
 4—Name unknown¹⁰.
 h—Charles Stephen Swan⁹, b. in Rosemount, Minn., Sept. 28, 1878; m. in Britton, So. Dakota, June 15, 1909, Grace Ethel Shunway, daughter of Herbert Shunway and Laura Gould, b. in Huron, So. Dakota, Nov. 3, 1886. He is a Traveling Salesman. Both are members of the M. E. Church.
 F—Lucy Augusta Day⁸, b. in Wesley, Me., July 21, 1841; m. in Kerkoen, Minn., May, 1881, Charles Appleton, She was a Methodist. D. in Minneapolis, Minn., May 25, 1913.

No Children

- G—William Gancello Day⁸, b. in Wesley, Me., May 14, 1843; m. in Durand, Wis., March 22, 1868, Ellen Fish, b. in New York, June 20, 1850. He is a Farmer.

Children—Five

- | | |
|-------------------------------|----------------------------|
| a—Effie Winifred ⁹ | d—Frederic ⁹ |
| b—Amy ⁹ | e—Laura Maria ⁹ |
| c—Hobart William ⁹ | |

- a—Effie Winifred Day⁹, b. in Empire, Minn., Oct. 4, 1869; m. in Carstairs, Alberta, Canada, July 18, 1910 (double wedding), Stephen Clark Anderson of New Brunswick.

No Children

- b—Amy Day⁹, b. in Empire, Minn., Aug. 26, 1871.
 d. " " " " Aug. 28, 1871.
 c—Hobart William Day⁹, b. in Empire, Minn., Feb. 7, 1875.
 d—Frederic Day⁹, b. in Empire, Minn., Feb. 3, 1879.
 " " " " Sept. 27, 1879.
 e—Laura Maria Day⁹, b. in Empire, Minn., Aug. 12, 1881; m. in Carstairs, Alberta, Canada, July 18, 1910 (double wedding), George Frederic Day⁹, son of Frederic Lincoln Day⁸, and Hattie B. Pierce, b. in Le Roy, Minn., Jan. 17, 1887.
 H—Almira Day⁸, b. in Wesley, Me., Dec. 1847.
 " " " " Feb. 8, 1848.
 I—Benjamin Franklin Day⁸, b. in Minneapolis, Minn., Jan. 16, 1856; m. 1st in Le Roy, Minn., May 21, 1876, Emma S. Willard, b. in 1869. He is a Farmer and Presbyterian.

Children—Four

- | | |
|------------------------------|-----------------------------|
| a—Minnehaha May ⁹ | c—Edgar Allen ⁹ |
| b—Hattie B. ⁹ | d—James Arthur ⁹ |

- a—Minnehaha May Day⁹, b. in Minneapolis, Minn., May 1, 1877; m. in Neosha, Mo., Nov. 29, 1896, Lewis Damon Stewart, son of Albert Berne Stewart and Hattie Damon, b. in New York City, N. Y., May 17, 1872. A member of the Episcopal Church and Court of Honor, No. 606.

No Children

- b—Hattie B. Day⁹, b. in ———
 c—Edgar Allen Day⁹, b. in ———
 d—James Arthur Day⁹, b. in Le Roy, Minn., July 22, 1883. Single. He is a Stationary Fireman and Farmer. Discharged Sailor. Vessels Oregon and Kentucky. Enlisted Dec. 18, 1901. Discharged Dec. 18, 1905. A Presbyterian.
 I—Benjamin Franklin Day⁸, m. 2nd in Le Roy, Minn., Nov. 1889, Mary Ellen Drinkall, daughter of Jacob and Martha Drinkall, b. March 4, 1867.

Children—Two

- a—Martha Belle Day⁹, b. in Le Roy, Minn., Oct. 25, 1891.
 b—Florence Edna Day⁹, b. in Le Roy, Minn., Sept. 12, 1893.
 J—Frederick Lincoln Day⁸, b. in Minneapolis, Minn., Oct. 30, 1857; m. in Le Roy, Minn., July 15, 1883, Hattie Barker Pierce, daughter

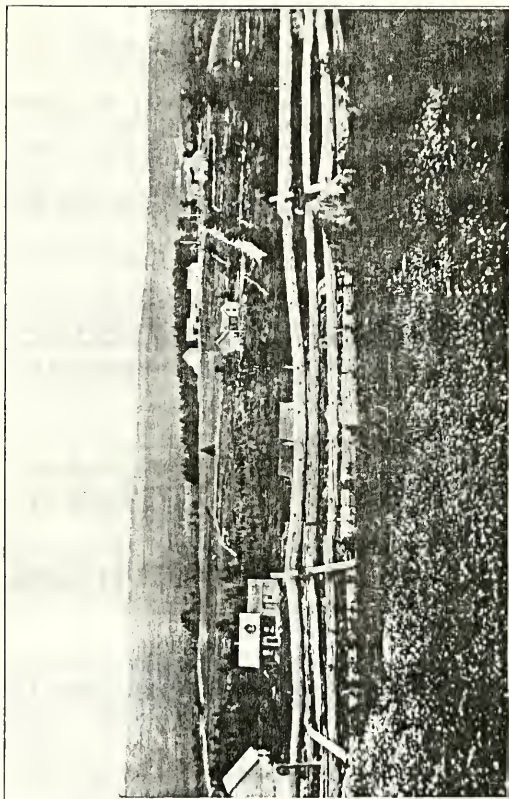

DAY VALLEY

About the years 1875-6 there were living here three brothers: Jacob, Joel and Samuel Day, who with their wives children and grandchildren, also residents in this Valley, numbered sixty-six, not including husbands and wives of said children, who at that time, numbered ten, seventy-six in all, and all within a half mile of the old Jacob Day home. This picture was taken just opposite the place where the first "Day" settled.



C—Jacob William Longfellow⁹, b. in Orient, Me., May 2, 1841; m. in Lawrence, Kan., Nov. 8, 1866, Sarah Ann Davis, daughter of Irving Davis and Glorie Ann Caswell, b. in Pittsfield, Ill., Feb. 26, 1843. He was a Soldier, a Private in Co. D, Kansas Volunteer Infantry. Enlisted May 14, 1861. Discharged Oct. 31, 1861, Participated in battle at Wilson Creek, May 10, 1861, wounded in right arm, May 10, 1861. Sheriff of Wyandotte County, Kan., from 1896 to 1899. A member of Bonner Springs Lodge, No. 366, A. F. and A. M., Bonner Springs, Chapter 302 O. E. S., Commandery No. 21, Knight Templar. He is a retired Farmer. She is a member of O. E. S. No. 302.

Children—Five

- | | |
|-------------------------------|--------------------------------|
| 1—Charles Irvin ¹⁰ | 4—Harry Staunton ¹⁰ |
| 2—Jacob Henry ¹⁰ | 5—Stella ¹⁰ |
| 3—Fred Davis ¹⁰ | |

- 1—Charles Irvin Longfellow¹⁰, b. in Kansas, Feb. 8, 1868.
 2—Jacob Henry Longfellow¹⁰, b. in Kansas, July 19, 1870. Single.
 3—Fred Davis Longfellow¹⁰, b. in Kansas, Sept. 24, 1873; m. Jan. 21, 1899, Ada Houchins.

One Child

i—Hazel Longfellow¹¹, b. Jan. 11, 1900.

- 4—Harry Staunton Longfellow¹⁰, b. in Kansas, Dec. 5, 1878; m. Dec. 20, 1898, Mary Ann Reedy.

Children—Two

- i—Gladys Longfellow¹¹, b. March 1, 1900.
 ii—Dorothy May Longfellow¹¹, b. Sept. 26, 1903.

- 5—Stella Longfellow¹⁰, b. in Kansas, Nov. 19, 1884.
 “ “ “ “ d. “ “ Dec. 19, 1886.

D—Annie Augusta Longfellow⁹, b. in Orient, Me., July 9, 1843; m. in Lawrence, Kan., July 9, 1863, Cerrastes Dunn, son of James Manning Dunn and Mary Baker, b. near Woodstock, N. B., June 4, 1837. She was a Teacher. An Adventist.

Children—Eight

- | | |
|------------------------------|--------------------------------|
| 1—James Roscoe ¹⁰ | 5—Leland Cooper ¹⁰ |
| 2—Susie Ellen ¹⁰ | 6—Edward Richard ¹⁰ |
| 3—Sadie Emily ¹⁰ | 7—Richard ¹⁰ |
| 4—Mary ¹⁰ | 8—John Smith ¹⁰ |

- 1—James Roscoe Dunn¹⁰, b. in Woodstock, N. B., July 28, 1865.
 “ “ “ “ d. in Pembroke, N. H., March 15, 1896.
 2—Susie Ellen Dunn¹⁰, b. in Lawrence, Kan., Dec. 30, 1867.
 “ “ “ “ d. “ “ “ “ May 28, 1869.

- 3—Sadie Emily Dunn¹⁰, b. in Lawrence, Kan., Dec. 5, 1869.
 “ “ “ “ d. “ “ “ “ July 9, 1870.
- 4—Mary Dunn¹⁰, b. in Tonganoxie, Kansas, April 17, 1871.
 “ “ “ “ d. “ “ “ “ Jan. 25, 1872.
- 5—Leland Cooper Dunn¹⁰, b. in Lawrence, Kan., July 22, 1872; m. in New York, May 20, 1897, Malinda Frances Burroughs Getz (Getz being her adopted name), daughter of Hudson Burroughs and Sarah Louise Todd, b. in Philadelphia, Pa., July 4, 1870. He is a Piano Tuner and Repairer. Both are Episcopalians.

No Children

- 6—Edward Richard Dunn¹⁰, b. in Tonganoxie, Kan., July 19, 1876. He is unmarried.
- 7—Richard Dunn¹⁰, b. in Tonganoxie, Kan., May 11, 1878.
 “ “ “ “ d. “ “ “ “ July 1, 1878.
- 8—John Smith Dunn¹⁰, b. at Bear River, N. S., Jan. 29, 1880; m. in Pembroke, N. H., Dec. 25, 1907, Carrie Agnes Robinson, daughter of William Robinson and Nannie Cochran, b. in Pembroke, N. H., July 8, 1884. He is a Motorman on Boston and Maine R. R.

Children—Two

- i—Madeline Beatrice Dunn¹¹, b. in Concord, N. H., Oct. 21, 1908.
- ii—Mildred Doris Dunn¹¹, b. in Concord, N. H., Feb. 21, 1911.
- E—Nathan Leonard Longfellow⁹, b. in Orient, Me., Dec. 16, 1844; m. Jan. 30, 1867, Mary Elizabeth Rebecca Campbell, b. in Missouri, Jan. 17, 1849.

Children—Seven

- | | |
|---------------------------------|--------------------------------|
| 1—William Leonard ¹⁰ | 5—Mabel Gertrude ¹⁰ |
| 2—Arthur Augusta ¹⁰ | 6—Hattie May ¹⁰ |
| 3—Franklin Eugene ¹⁰ | 7—Charles Nathan ¹⁰ |
| 4—Mary Amelia ¹⁰ | |

- 1—William Leonard Longfellow¹⁰, b. in Lawrence, Kan., Aug. 2, 1868; m. in Lawrence, Kan., Dec. 27, 1893, Elizabeth Jane Reed, daughter of John Willard Reed and Mary Elizabeth Gould, b. in Eskridge, Kan., July 24, 1877. She is a member of the Ladies' Garfield Circle, No. 22, Ladies of Security, No. 212, and Lodge of Knights. He is a R. R. Mechanic for A. T. and F. S. Member of Lodge of Knights, A. O. U. W., No. 184, Ladies of Security, No. 212.

Children—Four

- i—Ettie Belle Longfellow¹¹, b. in Eureka, Kan., Dec. 22, 1894.
- ii—Daisy Janette Longfellow¹¹, b. in Lawrence, Kan., July 19, 1896.
- iii—Nathan Oscar Longfellow¹¹, b. in Eureka, Kan., Nov. 23, 1901.
- iv—William Henry Longfellow¹¹, b. in Emporia, Kan., May 24, 1906.

- 2—Arthur Augusta Longfellow¹⁰, b. in Lawrence, Kan., April 23, 1873; m. 1st at Trading Post, Kan., Dec. 23, 1894, Edna Sadie Strickler, daughter of John Henry Strickler and Matilda Teeple, b. May 8, 1875. M. 2nd in San Francisco, Cal., Dec. 1912, Mrs. Ruth Allen. He is a Farmer.

No Children

- 3—Franklin Eugene Longfellow¹⁰, b. in Lawrence, Kan., Nov. 5, 1874. Single.
- 4—Mary Amelia Longfellow¹⁰, b. in Lawrence, Kan., Oct. 13, 1877; m. in Eureka, Kan., Feb. 18, 1894, Francis Leroy Mussey, b. in Morris, Ill., Feb. 13, 1873.

Children—Six

- i—Francis Leroy Mussey¹¹, b. in Eureka, Kan., Aug. 24, 1895.
- ii—Irving Eugene Mussey¹¹, b. in Eureka, Kan., Dec. 28, 1896.
- iii—Fay Marguerite Mussey¹¹, b. in Eureka, Kan., June 13, 1902.
 “ “ “ “ “ “ “ “ April 7, 1904.
- iv—Clara Edna Mussey¹¹, b. in Eureka, Kan., May 31, 1904.
- v—Herbert William Mussey¹¹, b. in Eureka, Kan., Sept. 8, 1905.
 “ “ “ “ “ “ “ “ Nov. 2, 1909.
- vi—Dorothy Gertrude Mussey¹¹, b. in Eureka, Kan., Feb. 14, 1907.
- 5—Mabel Gertrude Longfellow¹⁰, b. in Lawrence, Kan., May 30, 1880; m. in Eureka, Kan., Jan. 18, 1899, Thomas Jefferson Magner, son of Henry Magner and Abigail Brothers, b. in East Liberty, Ind., Jan. 20, 1871.

Children—Three

- i—Ernest Wright Magner¹¹, b. in Eureka, Kan., June 23, 1901.
- ii—Lillian Alvira Magner¹¹, b. in Eureka, Kan., June 9, 1902.
- iii—Leonard Jefferson Magner¹¹, b. in Eureka, Kan., Aug. 13, 1908.
- 6—Hattie May Longfellow¹⁰, b. in Lawrence, Kan., Dec. 3, 1884; m. in Eureka, Kan., March 1, 1905, Paul Bliss Raber, son of John Wesley Raber and Mattie Cummings, b. in Eureka, Kan., Nov. 6, 1881. Both are members of Farmington Grange.

One Child

- i—Paul D. Raber¹¹, b. in Eureka, Kan., Jan. 13, 1908.
- 7—Charles Nathan Longfellow¹⁰, b. in Lawrence, Kan., Nov. 10, 1888; m. in Emporia, Kan., Dec. 24, 1908, Emma Leota Nitsche, daughter of Herman and Alma Nitsche, b. in Howard, Kan., Oct. 25, 1884. He is a Farmer.

Children—Two

- i—Aletha Nathan Longfellow¹¹, b. in Eureka, Kan., Sept. 29, 1909.
- ii—Charles Nathan Longfellow¹¹, b. in Howard, Kan., Feb. 18, 1913.

C—Lee Day⁸, b. in Lakeland, Minn., in 1848.

“ “ d. “ “ “ May 4, 1871.

D—Edwin Longfellow Day⁸, b. in Lakeland, Minn., in 1856. He was a Locomotive Engineer. D. at Devil's Lake, N. D., in 1897.

VIII—Lucy Day⁷, b. Aug. 15, 1820; m. John Mereen. She d. in Wesley, Me., June 18, 1844.

Children—Four

A—Franklin Mereen⁸, b. in Wesley, Me., May 27, 1837, d. in Wesley, Me., April 16, 1844.

B—Lorenzo Mereen⁸, b. in Wesley, Me., March 5, 1840.

“ “ d. Oct. 5, 1844.

C—John Orrin Mereen⁸, b. in Wesley, Me., June 8, 1842.

“ “ d. “ “ Jan. 9, 1843.

D—John Orrin Mereen⁸, 2nd⁸, b. in Wesley, Me., May 26, 1844.

“ “ d. “ “ Aug. 26, 1844.

IX—George Washington Day⁷, b. in Bangor, Me., March 19, 1824; m. in Bangor, Me., 1845, Martha Ann Huntley, daughter of Isaac Huntley and Sally Munson, b. in New York, Aug. 27, 1829. A member of the Episcopal Church. D. in Minneapolis, Minn., Jan. 1, 1890. He was a pioneer Lumberman of Minnesota and held the office of Land Inspector for that State. Was a member of the M. E. Church. D. in Minneapolis, Minn., Aug. 3, 1908.

Children—Twelve

A—Lorania Antonette⁸

G—Frances Marion⁸

B—Clarence⁸

H—Minnie⁸

C—Clarence Melville⁸

I—Charley⁸

D—Anson Perry Moral⁸

J—Arthur Milton⁸

E—Herbert Eugene⁸

K—Louis Winfield⁸

F—Georgia Anna⁸

L—Grace Minnie⁸

A—Lorania Antonette Day⁸, b. in St. Cloud, Minn., July 23, 1847; m. in Minneapolis, Minn., Allen D. Fogerson, son of John and Olive Fogerson, b. in Missouri, Oct. 11, 1847. A Farmer and Rural Mail Carrier.

One Child

a—Viola Belle Fogerson⁹, b. in Glencoe, Minn., July 20, 1871; m. in Benson, Minn., Dec. 18, 1889, Fred Clarence Babb, son of Bela Babb and Elzina Maxfield, b. in Princeton, Minn., Sept. 11, 1868. A Farmer.

Children—Two

1—Max Allen Babb¹⁰, b. in Benson, Minn., May 18, 1899.

2—Marjorie Abbie Babb¹⁰, b. in Benson, Minn., March 20, 1908.

- B—Clarence Day⁸, b. in Wesley, Me., March 21, 1849.
 " " " d. " " " May 8, 1849.
- C—Clarence Melville Day⁸, b. in St. Cloud, Minn., March 23, 1851;
 m. Mattie Portman. He d. Nov., 1912.
- D—Anson Perry Moral Day⁸, b. in Machias, Me., May 16, 1854;
 m. in Glencoe, Minn., Sept. 8, 1881, Clara Evelyn Smith, daughter
 of John Hamilton and Myra A. Smith, b. in Glencoe, Minn.,
 Dec. 15, 1859. He is a Miner.

Children—Three

- a—John Hamilton⁹ c—Clyde Harold Anson⁹
 b—Grace Leona⁹

- a—John Hamilton Day⁹, b. in Minneapolis, Minn., July 6, 1882; m.
 in Chisaw, Wash., Jan. 23, 1908, Zella Ora Jones, daughter of
 Henry and Emma Jones, b. in Wash., April 22, 1881. He is a
 Farmer.

Children—Three

- 1—Lurline Ora Day¹⁰, b. in Chisaw, Wash., Feb. 10, 1909.
 2—Delois Vera Day¹⁰, b. in Chisaw, Wash., Oct. 17, 1911.
 3—Otis Hamilton Day¹⁰, b. in Chisaw, Wash., June 26, 1913.

- b—Grace Leona Day⁹, b. in Spokane, Wash., May 2, 1885.
 " " " d. in Greenwood, B. C., June 26, 1909.
- c—Clyde Harold Anson Day⁹, b. in Spokane, Wash., May 2, 1890;
 m. in Molsom, Wash., April 30, 1913, Versie Chitty, b. in Indiana,
 1893. He is a Farmer.

One Child

- 1—Harold Anson Day¹⁰, b. in Molsom, Wash., Feb. 9, 1914.

- E—Herbert Eugene Day⁸, b. in St. Anthony, Minn., April 14, 1855;
 m. in Minneapolis, Minn., March 31, 1880, Mary Ellen Shea,
 daughter of Jeremiah Shea and Bridget Dillou, b. in St. Anthony,
 Minn., Nov. 25, 1859. Member of the Catholic Church. He
 resided in Watab Prairie, Minn., from 1855 to 1864; in Minne-
 apolis, Minn., from 1864 to 1871; in Glencoe, Minn., from 1871
 to 1878, and since 1878 in Minneapolis, Minn. He is a Lawyer.

Children—Four

- a—Nellie Deloit⁹ c—Herbert Eugene, Jr.⁹
 b—Frances Elizabeth⁹ d—Marie Leona⁹

- a—Nellie Deloit Day⁹, b. in Minneapolis, Minn., June 23, 1881; m. in
 Minneapolis, Minn., Nov. 12, 1903, Nicholas Everett Brown.

No Children

Children—Four

- 1—Alta Mae Kyler¹⁰, b. in Montana, June 21, 1905.
- 2—Carl William Kyler¹⁰, b. in Montana, March 30, 1907.
- 3—Esther Louise Kyler¹⁰, b. in Montana, Sept. 18, 1909.
- 4—Edward Kenneth Kyler¹⁰, b. in Montana, Jan. 8, 1913.

c—Florence Johnson⁹, b. in Wickes, Mont., Aug. 5, 1889; m. at Fort George, B. C., Dec. 14, 1912, William Albert Serruys, son of Emil Albert Serruys and Mary Agnes Clarke, b. in Glendin, Mont., April 14, 1887.

No Children

H—Minnie Day⁸, b. in Minnesota, Aug. 4, 1862.

“ “ “ d. “ “ Aug. 28, 1863.

I—Charley Day⁸, b. in Minnesota, Feb. 14, 1864.

“ “ “ d. “ “ March 28, 1864.

J—Arthur Milton Day⁸, b. in Minneapolis, Minn., May 9, 1865; m. in Sumpter, Minn., June 9, 1887, Nettie May Sherburne, daughter of George Atwood and Mary Jane Sherburne, b. in Walworth, Wis., May 31, 1865. She is a member of the Ladies of the Tent Maccabees. He is a Metallurgist and Mining Engineer. A member of F. and A. M.

Children—Two

a—Doris Martha Day⁹, b. in Butte, Mont., April 11, 1901.

b—Kenney Milton Day⁹, b. in Butte, Mont., May 25, 1904.

K—Louis Winfield Day⁹, b. in Minnesota, Dec. 17, 1868.

“ “ “ d. “ “ July 1, 1900.

L—Grace Minnie Day⁸, b. in Minneapolis, Minn., Feb. 17, 1870; m. in Butte, Mont., Feb. 4, 1893, Vespasian John Stearns, son of Oscar DeAlton and Mary Murilla Stearns, b. in Olmstead, Ohio, Feb. 13, 1864. A Dairyman and member of M. W. of A. She is a Methodist.

Children—Five

a—Oscar George Stearns⁹, b. in Stevensville, Mont., Nov. 3, 1894.

“ “ “ d. “ “ Nov. 11, 1894.

b—Winfield De Alton Stearns⁹, b. in Stevensville, Mont., Dec. 18, 1895.

c—Harry Arthur Stearns⁹, b. in Butte, Mont., March 14, 1898.

d—Willva Orla Stearns⁹, b. in Butte, Mont., Feb. 26, 1900.

e—Martha Mary Stearns⁹, b. in Badger, So. Dakota, Oct. 21, 1901.

X—Caroline Eastman Day⁷, b. in Wesley, Me., July 22, 1831; m. 1st in Wesley, Me., July 22, 1852, Abram Bedell Hanscom, son of Joel Hanscom and Hannah Bedell, b. in Crawford, Me., Oct. 12, 1830. He was a Lumberman and Farmer, member of the M. E. Church. Soldier in Volunteer body, Minnesota troops against

the Indians participating in Acton, Minnesota and skirmishes. At the age of twenty-two years emigrated to what was then the Territory of Minnesota. At that time means of transportation were extremely limited, and he was confined to the following itineracy, *viz.*: Steamboat from Machias to Boston; by rail from Boston to Albany; New York canal boat from Albany to Buffalo; steamboat from Buffalo to Toledo, O.; by rail from Toledo to Chicago; by stage from Chicago to Galena, Ill.; by steamboat from Galena to St. Paul, Minn. On this trip up the Mississippi the boat was fired on by the Indians. Mr. Hanscom acquired by pre-emption one hundred and sixty acres of land located on Minnehaha Creek, then in the heart of the Chippewa Indian district, now a part of the City of Minneapolis. He and John Wesley Day were close companions in the Indian War with the tribe under the leadership of the famous chief, Little Crow. In one engagement, their horses were injured by the bullets from the rifles of the Indians, on another occasion one of their logging camps was attacked and two men killed by the Indians. In 1876 William Day with his wife, Lucy Ann (Thompson) Day, and nearly all of that branch of the Day family emigrated to this same country. Mr. Hanscom having married William Day's youngest daughter, Caroline Eastman, made a home for her parents, where they were kindly and faithfully cared for during their latter days. He met death by accident in Anoka, Minn., Jan. 27, 1863.

Children—Five

A—Frances Elizabeth ^s	D—Oscar ^s
B—Emma Eugenia ^s	E—Carrie Marion ^s
C—Charles Augustine ^s	

- A—Frances Elizabeth Hanscom^s, b. in Wesley, Me., May 24, 1853.
 “ “ “ d. in Minneapolis, Minn., Oct. 24,
 1856.
- B—Emma Eugenia Hanscom^s, b. in Minneapolis, Minn., March 20,
 1856.
- B—Emma Eugenia Hanscom^s, d. in Minneapolis, Minn., Sept. 12,
 1857.
- C—Charles Augustine Hanscom^s, b. in Minneapolis, Minn., June
 25, 1858; m. in Ellsworth, Me., Dec. 7, 1886, Olive Barbara
 Emery, daughter of Joel Emery and Abbie Maria (Dr.) Lis-
 comb, b. in Eden, Me., Dec. 27, 1860. He is a Wholesale Mer-
 chant, was a member of City Council in 1887-88, also of the
 following lodges: Minneapolis, No. 19, A. F. and A. M., St.
 John's Chap., No. 9, R. A. C. Both are members of the Episcopal
 Church. Resided in Minneapolis, Minn., Bismark, No. Dakota,
 Lockport, Ill., Staunton, Va., and Baltimore, Md.

Children—Two
 Both d. at birth.

- D—Oscar Hanscom⁸, b. in Minneapolis, Minn., May 25, 1860. Unmarried.
- E—Carrie Marion Hanscom⁸, b. in Minneapolis, Minn., April 17, 1862; m. 1st. in Minneapolis, Minn., Sept. 27, 1882, Arthur Ellsworth Johnston, son of Adam and Isabelle Lee Johnston, b. in Minneapolis, Minn., Dec. 1, 1860. He was a Lumberman and member of I. O. O. F. D. at Grand Rapids, Minn., Jan. 25, 1887.
- E—Carrie Marion Hanscom⁸, m. 2nd in Minneapolis, Minn., Jan. 1, 1904, Jay Ellsworth Stover, son of Emanuel Stover and Margaret Schauk, b. in Virginia, March 16, 1861. A Presbyterian. She is a member of the Episcopal Church.

Children—Two

a—Charles Ernest⁹b—Lester Arthur⁹

Both became sons by adoption of her 2nd husband.

- a—Charles Ernest Stover⁹, b. in Willma, Minn., Feb. 14, 1884; m. in Minneapolis, Minn., June 12, 1907, Nellie Marion Shaw, daughter of James Edwin Shaw and Alice Wyme Brown, b. in Minneapolis, Minn., Oct. 1, 1886. A Trafficman. Both are members of the Episcopal Church.

Children—Two

- 1—Robert Donald Stover¹⁰, b. in Minneapolis, Minn., March 10, 1910.
- 2—Helen Dorothy Stover¹⁰, b. in Minneapolis, Minn., May 4, 1911.
- b—Lester Arthur Stover⁹, b. in Minneapolis, Minn., Dec. 16, 1885.

- X—Caroline Eastman Day⁷, m. 2nd in Richfield, Minn., Jan. 1865, Benjamin Franklin Hanscom, son of Joel Hanscom and Hannah Bedell, b. in Crawford, Me., Oct. 24, 1840. He was a Farmer. Held office of Selectman and minor offices in Richfield, Minn., was a member of the M. E. Church. D. in Minneapolis, Minn., Nov. 23, 1905. She was a Schoolteacher and member of the M. E. Church. D. in Minneapolis, Minn., Nov. 2, 1895.

One Child

- A—Eugene Hanscom⁸, b. in Minneapolis, Minn., Aug. 23, 1869; m. in Minneapolis, Minn., Feb. 2, 1907, Ella Margarette Butterfield, daughter of Joseph Lorenzo Butterfield and Eliza Fadden, b. in Glencoe, Minn., May 31, 1884. He is a Railroad Operator. A Soldier. First Sergeant in Co. A, 13th Regiment Minnesota Volunteer Infantry. Enlisted April 29, 1898. Discharged Oct. 6, 1899. Participated in the capture of Manilla, P. I., Aug. 13, 1898; and Battles of Maraquina Road, March 25th and 26th, 1899; night attack on troops guarding R. R., April 10th and 11th, 1899 at Guiguinto, P. I. Wounded in the right wrist April 11, 1899 at Guiguinto, P. I. A member of Spokane Lodge, No. 1003 and Modern Brotherhood of America.

XI—Mary Ann Day⁷, seems to be another child of William Day⁶ of whom we have no record. Two others died in infancy.

II—Stephen Day⁶, b. in Phippsburg, Me., about 1782. Here he lived, died and was buried on his own land previously occupied by his father. M. in 1803, Lucy Chandler, b. in 1780. She d. in Wesley, Me. He d. in Phippsburg, Me., 1807. A Monument in Wesley, Me., Cemetery bears the following inscription:

LUCY

Widow of the late Stephen Day died Sept. 24, 1832. Age 52 years.

ALMIRA

Wife of Thomas Day died Oct. 1, 1832. Age 27 years.

ANN

Wife of David Day, and daughter of Stephen Day, died Nov., 1832. Age 27 years.

Here rests the pious dead in Peace. The mother, wife and only sister of Thomas Day, Who erected this stone, a Tribute to memory.

Children—Two

I—Thomas⁷

II—Ann⁷

I—Thomas Day⁷, b. in Phippsburg, Me., July 16, 1805; m. 1st Almira Day⁷, daughter of William Day⁶, and Lucy Thompson, b. in Leeds, Me., March 13, 1806, d. in Wesley, Me., Oct. 1, 1832.

Children—Three

A—Lucy Ann⁸

C—Thomas Henry⁸

B—Rebecca M.⁸

A—Lucy Ann Day⁸, first female child born in Wesley, Me., m. June 21, 1846, Charles Meserve, of Machias, Me., son of Joseph Meserve and Betsy Burnham.

No Children

B—Rebecca M. Day⁸, b. in Wesley, Me., June 6, 1827; m. in Whitneyville, Me., March 5, 1846, Charles Cameron Stiles of Whitneyville, Me., b. March 25, 1819. He went from Maine to California in company with his brother-in-law, Thomas Henry Day, in 1850. About six years later he located in Vancouver, Wash., where he became Probate Judge. Here he represented his County in the State Legislature. He d. March 8, 1874. She d. in Potaba City, Wash., Jan. 21, 1885.

Children—Three

a—Charles Thomas⁹

c—Mary Eva⁹

b—Henry A.⁹

- 3—Lois J. Buchet¹⁰, b. in Pomeroy, Wash., Jan. 30, 1891.
 4—Edward J. Buchet¹⁰, b. in Pomeroy, Wash., Feb. 24, 1893.
 5—Claud L. Buchet¹⁰, b. in Pomeroy, Wash., Feb. 5, 1895.
 6—Richard Stiles Buchet¹⁰, b. in Pomeroy, Wash., April 11, 1897.
 " " " d. " " " May 20, 1904.

C—Thomas Henry Day⁸, b. in Wesley, Me., Sept. 23, 1829; m. in Grass Valley, Cal., June 20, 1867, Mary Helen Waite, daughter of Henry Oliver Waite and Sarah Boardman, b. in Mobile, Ala., March 27, 1848, d. in San Francisco, Cal., Jan. 12, 1909, where he had lived since leaving Grass Valley, Nevada Co., in 1867. He engaged in business as a building Contractor, until 1898, when his health failed and he gave up his business to his sons. He had left Maine in 1850 going around Cape Horn. He first engaged in mining in Grass Valley, Cal.

Children—Seven

- | | |
|---------------------------------|------------------------------|
| a—Henry Lucas ⁹ | e—Helen Sarah ⁹ |
| b—Charles Austin ⁹ | f—Philip Arthur ⁹ |
| c—Frederic Leonard ⁹ | g—Roscoe Edward ⁹ |
| d—Elizabeth Edna ⁹ | |

- a—Henry Lucas Day⁹, b. in San Francisco, Cal., April 3, 1869; m. in San Francisco, Cal., April 12, 1912, Doris E. Wright Gibbs, daughter of John C. Wright and Clara E. Colton, b. in San Francisco, Cal., Oct. 6, 1886.
 b—Charles Austin Day⁹, b. in San Francisco, Cal., June 6, 1871; m. July 17, 1895, Nellie Gibbs Campbell, daughter of John Campbell and Jean Mary Gibbs.

Children—Two

- 1—Helen Dorothy Day¹⁰, b. in San Francisco, Cal., Feb. 23, 1897.
 2—Margery Jean Day¹⁰, b. in San Francisco, Cal., Sept. 3, 1898.
 c—Frederic Leonard Day⁹, b. in San Francisco, Cal., June 30, 1873; m. Feb. 28, 1909, Marie Antgen, daughter of Henry Antgen and Emma Juhl, b. in California, July 13, 1887.

One Child

- 1—Miriam Helen Day¹⁰, b. in San Francisco, Cal., April 30, 1913.
 d—Elizabeth Edna Day⁹, b. in San Francisco, Cal., Sept. 7, 1876; m. Nov. 12, 1902, Thomas S. Hall, son of James Hall and Estha Gifford Potter, b. in San Francisco, Cal., Nov. 11, 1875.

One Child

- 1—Elizabeth Readman Hall¹⁰, b. in San Francisco, Cal., Dec. 22, 1909.

JJ—Rufus Day⁶, b. in Leeds, Me., m. a Lothrop, b. in Portland, Me.

Children—Two

I—William⁷

II—Martha⁷

I—William Day⁷ (nicknamed "Black Billy"), b. in Leeds, Me., Oct. 9, 1809; m. Sarah Averill, daughter of Daniel Averill and Abigail Hanscom, b. at Hadley's Lake, Me., June 25, 1811, d. in Minneapolis, Minn., Dec. 31, 1864. He d. in Whitneyville, Me., June 9, 1854.

Children—Six

A—Rufus William⁸

D—Amanda Adeline⁸

B—Daniel Averill⁸

E—Martha Bernice⁸

C—Henry Loren⁸

F—Miccellyea⁸

A—Rufus William Day⁸, b. in Wesley, Me., Oct. 18, 1830; m. in Wesley, Me., Jan. 30, 1849, Sarah B. Blake, daughter of George Washington Blake and Jane Foster, b. in Wesley, Me., July 31, 1831, d. in Minneapolis, Minn., May 1, 1907. He was a Lumberman, d. in Minneapolis, Minn., Sept. 4, 1879.

Children—Five

a—Charles E.⁹

d—Nellie⁹

b—Everett William⁹

e—Minnie M.⁹

c—Caroline A.⁹

a—Charles E. Day⁹, b. in Wesley, Me., June 16, 1850.

“ “ “ d. “ “ “ Aug. 24, 1864.

b—Everett William Day⁹, b. in Wesley, Me., April 7, 1852; m. in Minneapolis, Minn., Sept. 3, 1879, Susan Christine Bros, daughter of Matthias Bros and Susan Ziebers, b. in Berlin, Germany, Feb. 26, 1858. A Catholic. He was a Lumberman. A Methodist and Forester. Resided in Wesley, Me., till 1872, then in Minneapolis, Minn., till his death. D. in Minneapolis, Minn., Jan. 7, 1910.

One Child

1—Bernice May Belle Day¹⁰, b. in Minneapolis, Minn., July 10, 1884; m. in Minneapolis, Minn., June 7, 1911, Frank Asbury Donley, b. in Minneapolis, Minn., May 11, 1884. A Railroad Man.

One Child

i—Frances Day Donley¹¹, b. April 8, 1912.

c—Caroline A. Day⁹, b. in Wesley, Me., Feb. 23, 1854; m. in Wesley, Me., June 14, 1873, Brewer S. Morrison of St. Stephens, N. B. She d. in Minneapolis, Minn., Feb. 26, 1900.

One Child

1—Lois Anna M. Morrison¹⁰, b. — m. J. H. Robinson.

No Children

d—Nellie Day⁹, b. in Wesley, Me., March 29, 1856; m. March 11, 1878, John E. Gilmore.

One Child

1—Sadie M. Gilmore¹⁰, b. in Minneapolis, Minn., May 25, 1879; m. Nov. 11, 1899, Howard B. Upton, b. in Minneapolis, Minn.

e—Minnie M. Day⁹, b. in Wesley, Me., June 23, 1862; m. in St. Paul, Minn., Aug. 16, 1883, George Robert Henry, son of Joseph S. and Sarah Amanda Henry, b. in Annapolis, Md., May 29, 1860. He is a Sheetmetal Worker. She is a member of the Episcopal Church.

One Child

1—Florence Elcanor Henry¹⁰, b. in Minneapolis, Minn., Jan. 18, 1887.
 “ “ “ “ d. in Chicago, Ill., June 29, 1892.

B—Daniel Averill Day⁸, b. in Wesley, Me., Dec. 24, 1831; m. 1st Lydia Palmer. He was Captain of the Fifth Precinct Police. One of the veterans of the force and much beloved by all, serving twenty-five years. Came from Maine to Minneapolis, June, 1856, served under Capt. Grant with mounted Rangers during the Indian outbreak. He was engaged in Lumbering. A member of Hennepin Lodge, A. F. and A. M., Zion Commandery, K. T., and a Veteran of Hose Co., No. 1 of the old Volunteer Fire Department. D. in Minneapolis, Minn., Sept. 24, 1896.

Children—Four

a—William Loren⁹

c—James Lewis⁹

b—Leonora Augusta⁹

d—Fred Robinson⁹

a—William Loren Day⁹, b. in Whitneyville, Me., May 1, 1853; m. May 4, 1889, Mary M. Buck, d. in Biwabik, Minn., July 17, 1900. He d. in Biwabik, Minn., July 5, 1905.

Children—Two

1—Gertrude Perditi Day¹⁰, b. in — Jan. 9, 1890.

2—Lydia Leonora Day¹⁰, b. in — May 28, 1893.

b—Leonora Augusta Day⁹, b. in Whitneyville, Me., Sept. 11, 1854; m. in Minneapolis, Minn., Oct. 22, 1873, Simon Lowell Johnson, son of James Madison Johnson and Ann Carver, b. in Springfield, Me., Jan. 6, 1839. He was a Merchant and Postmaster. Member of F. and A. M., also G. A. R. D. in Minneapolis, Minn., Feb. 17, 1905.



MR. AND MRS. THOMAS DAY

He was a Contractor and Builder in San Francisco, California.

- c—Adeline Amanda Robinson⁹, b. in Minneapolis, Minn., June 1, 1863; m. 1st in Minneapolis, Minn., May 12, 1886, Edwin Burks Barber, b. in Brooklyn, N. Y., July 23, 1861. He was a Miller. D. in Minneapolis, Minn., Nov. 20, 1896.

Children—Three

- | | |
|---------------------------------|----------------------|
| 1—Walter Robinson ¹⁰ | 3—Paul ¹⁰ |
| 2—Martha Bernice ¹⁰ | |

- 1—Walter Robinson Barber¹⁰, b. in Minneapolis, Minn., Nov. 20, 1887.
 “ “ “ “ d. “ “ “ “ Jan. 15, 1888.
 2—Martha Bernice Barber¹⁰, b. in Minneapolis, Minn., May 19, 1889;
 m. in Minneapolis, Minn., June 7, 1913, John Stewart Dalrymple.

One Child

- i—John Stewart Dalrymple, Jr.¹¹, b. in Minneapolis, Minn., March 10, 1914.
 3—Paul Barber¹⁰, b. in Minneapolis, Minn., April 10, 1891.
 “ “ “ d. “ “ “ “ April 18, 1892.
 c—Adeline Amanda Robinson⁹, m. 2nd in Minnesota, June 18, 1903, Charles Morse, son of Elisha Morse and Ann Gross Parsons, b. in So. Paris, Me., Dec. 20, 1846. He deals in Mortgages and Loans.
 d—Charles Henry Robinson⁹, b. in Minneapolis, Minn., May 20, 1866; m. in Minneapolis, Minn., Jan. 2, 1889, Jessie Pearl Smith, daughter of Thomas Jefferson Smith and Elizabeth L. Morgan, b. in Charlotte, Mich., Jan. 31, 1870.

Children—Five

- | | |
|---------------------------------|--------------------------------|
| 1—Charles Jabez ¹⁰ | 4—Martha Bernice ¹⁰ |
| 2—Irene ¹⁰ | 5—Jane Smith ¹⁰ |
| 3—Elizabeth Irene ¹⁰ | |

- 1—Charles Jabez Robinson¹⁰, b. in Minneapolis, Minn., May 21, 1890.
 2—Irene Robinson¹⁰, b. in Minneapolis, Minn., April 9, 1897.
 “ “ “ d. “ “ “ “ April 9, 1897.
 3—Elizabeth Irene Robinson¹⁰, b. in Minneapolis, Minn., April 24, 1898.
 4—Martha Bernice Robinson¹⁰, b. in Minneapolis, Minn., April 21, 1909.
 5—Jane Smith Robinson¹⁰, b. in Minneapolis, Minn., Jan. 26, 1911.
 e—Irene Robinson⁹, b. in Minneapolis, Minn., April 8, 1861. Single.
 f—Miccelyea Day⁸, b. in 1843, m. Winslow Morcy. She d. in Minnesota, May 12, 1871.

- 3—Mabel Prescott¹⁰, b. in Monmouth, Me., Sept. 2, 1894.
 4—Roma Prescott¹⁰, b. in Monmouth, Me., April 27, 1896.
 " " d. " " " " July 29, 1896.
 5—Ellen Prescott^{10*}, b. in Monmouth, Me., July 17, 1899.
 6—Marion Prescott^{10*}, b. in Monmouth, Me., July 17, 1899.
- c—Clinton Ellis Prescott⁹, b. in Monmouth, Me., July 22, 1865; m.
 Jan. 1, 1900, Gertrude Chandler of Winthrop, Me., daughter of
 B. W. Chandler and Sarah Shed, b. Nov. 4, 1877.

Children—Four

- 1—Fredella Ellms Prescott¹⁰, b. in Winthrop, Me., May 20, 1901.
 2—Artie Prescott¹⁰, b. in Winthrop, Me., May 19, 1902.
 " " d. " " " " Sept. 12, 1906.
 3—Sarah Ellen Prescott¹⁰, b. in Winthrop, Me., Sept. 19, 1906.
 " " " d. " " " " Dec. 11, 1906.
 4—John Chandler Prescott¹⁰, b. in Winthrop, Me., Aug. 2, 1909.

- C—Augustine Everett Ellms⁸, b. in Leeds, Me., March 2, 1838; m.
 Rosie Drinkwater of Rockland, Me. He was a Locomotive
 Engineer in Minnesota. He ran a Supply Train in the South
 during the War. At one time he received this dispatch: "Ellms
 and Collins, proceed cautiously up the valley; blowing no whistles;
 showing no lights." At another time, a bridge had been torn
 up; he leaped from the engine, saving his life, but broke a leg.
 D. March 22, 1879.

Children—Four

- | | |
|-----------------------|-----------------------|
| a—Cora ⁹ | c—Henry ⁹ |
| b—Joseph ⁹ | d—Nellie ⁹ |
- They all d. young in St. Paul, Minn.

- D—Hannah Ann Ellms⁸, b. in Leeds, Me., Sept. 2, 1845.

- V—Sobrina S. Leathers⁷, b. in Leeds, Me., in 1812, m. in Leeds, Me.,
 Feb., 1833, Thomas Day⁷, son of Stephen Day⁶, and Lucy Chand-
 ler, b. in Phippsburg, Me., July 16, 1805. He was a Lumber
 Dealer and Millman. D. in Monmouth, Me., Jan. 6, 1880.
 She d. in Leeds, Me., April 8, 1838.

Children—Two

- | | |
|-----------------------------|-------------------------|
| A—James Roscoe ⁸ | B—Emily M. ⁸ |
|-----------------------------|-------------------------|

- A—James Roscoe Day⁸, b. in Leeds, Me.
 " " " d. in childhood.
 B—Emily M. Day⁸, b. in Leeds, Me., June 25, 1836; m. Oct. 11, 1857,
 John L. Kingsley of Whitneyville, Me., b. Aug. 29, 1833, d. in

*Twins.

San Francisco, Cal., April 16, 1869. She d. in San Francisco, Cal., June 2, 1874.

VI—John Leathers⁷, b. in Leeds, Me., in 1815, d. July, 1837.

VII—Aaron Leathers⁷, b. in Leeds, Me., in 1817; m. Sept. 25, 1842, by Rev. Benj. Eastman, Mary Jane Blake, daughter of George Blake and Jane Foster, b. in Wesley, Me., in 1825. He lived for a while at St. Albans, Me., in the house with his brother Levi L. Leathers where probably his son Augustus was born; from here they moved to Wisconsin, where the second son and a daughter were born. The older son, Augustus, is said to have died in a hospital. Only the daughter married and had children. These we have been unable to locate. Eight years after the death of her husband, Mrs. Leathers entered, April 5, 1887, the Wisconsin Insane Hospital. Was transferred to Vernon Co. Insane Asylum, Feb. 19, 1895. She d. there Oct. 10, 1912. He d. April 9, 1879.

VIII—Loren Leathers⁷, b. in Leeds, Me., d. in infancy.

IX—Loren Leathers⁷, b. in Leeds, Me., Jan. 30, 1822; m. March 26, 1843, Morilla Bates of Greene, Me., daughter of Lamuel and Sarah Bates, b. Feb. 6, 1821. She d. in St. Albans, Me., Feb. 3, 1887. He d. in St. Albans, Me., Jan. 2, 1895. They brought up one of his sister's children, Caroline Elizabeth Emery, her mother having d. when she was very young. She was known as "Caro Emery."

X—Mary Elizabeth Leathers⁷, b. in Leeds, Me., May 18, 1824; m. Johnathan Emery, b. in 1819. He was a Merchant. D. in Bangor, Me., 1853. She was a Methodist. D. May 4, 1858.

Children—Four

A—Mary Ann⁸

C—Emma Arabella⁸

B—Corrin Everett⁸

D—Caroline Elizabeth⁸

A—Mary Ann Emery⁸, b. in St. Albans, Me., Oct. 12, 1843; m. in Dover, Me., March 30, 1866, Judson Briggs, son of Salmon Briggs, b. in Parkman, Me., March 18, 1832. He was an extensive and successful Lumber dealer. Bought farms, owned mills, furnished supplies and clothing, dealt largely in horses, bringing a large share of them from Chicago. He d. April, 1906. She was a Congregationalist.

One Child

a—Maud Elena Briggs⁹, b. in 1869; m. in Brownville, Me., Dec. 16, 1890, Eda Eli Henderson, b. in Western Ontario, Aug. 22, 1857. A Graduate of Toronto University. A Civil Engineer. Episcopalian. A member of F. and A. M. She is a Graduate of Bradford Academy.

- LL—Martha Cleveland Day⁶, b. in Phippsburg, Me., Sept. 28, 1789; m. in Leeds, Me., by Rev. Thomas D. Francis, Jan. 17, 1810, Charles Granderson Gilbert, b. in Kingston, Mass., Feb. 13, 1785. He was a Farmer. D. in Leeds, Me., Aug. 20, 1870. She d. in Leeds, Me., May 8, 1846.

Children—Twelve

- | | |
|--|----------------------------------|
| I—Rufus Day ⁷ | VII—James Cochran ⁷ |
| II—Evelina Rebecca ⁷ | VIII—Joseph Ransom ⁷ |
| III—Charles Granderson, Jr. ⁷ | IX—Harriet Amanda ⁷ |
| IV—Addison Danielson ⁷ | X—Marinda Jane ⁷ |
| V—John Nelson ⁷ | XI—Henrietta Ann ⁷ |
| VI—William Erastus ⁷ | XII—Evelina Rebecca ⁷ |

- I—Rufus Day Gilbert⁷, b. in Leeds, Me., Sept. 16, 1810.
 “ “ “ “ d. “ “ “ “ July 13, 1828.
- II—Evelina Rebecca Gilbert⁷, b. in Leeds, Me., Dec. 27, 1811.
 “ “ “ “ d. “ “ “ “ June 11, 1820.
- III—Charles Granderson Gilbert, Jr.⁷, b. in Leeds, Me., Nov. 7, 1813; m. in Hallowell, Me., May 24, 1845, Sarah Storer, b. in Lisbon, Me., Feb. 20, 1827. He was a workman in an Oilcloth Factory. D. in Webster, Me., April 5, 1894. She d. in Allston, Mass., Aug. 2, 1908. Both were Methodists.

Children—Eight

- | | |
|------------------------------|-------------------------------|
| A—Helen Lewis ⁸ | E—Angelia Marie ⁸ |
| B—Lloyd Almer ⁸ | F—Elwyn Baird ⁸ |
| C—Mary Alice ⁸ | G—Sarah Florence ⁸ |
| D—Adrian Ledrew ⁸ | H—Willie Monroe ⁸ |

- A—Helen Lewis Gilbert⁸, b. in Hallowell, Me., Sept. 29, 1846; m. April 29, 1871, John A. Wheeler, son of Arna Wheeler and Sarah Berry, b. in Leeds, Me., Aug. 14, 1846. He was a Farmer. D. in Monmouth, Me., July 24, 1911. She d. in Monmouth, Me., Dec. 12, 1904. Both were Methodists.

Children—Four

- | | |
|-----------------------------|-----------------------------|
| a—Jennie Alice ⁹ | c—Frank Leslie ⁹ |
| b—Walter Almer ⁹ | d—Charlie ⁹ |

- a—Jennie Alice Wheeler⁹, b. in Vienna, Me., March 20, 1872.
 b—Walter Almer Wheeler⁹, b. in Leeds, Me., July 12, 1873; m. Dec. 31, 1904, Annie May True, daughter of Wilbert True and Mary Williams, b. April 18, 1872.

Children—Two

- 1—Helen Mary Wheeler¹⁰, b. in Monmouth, Me., Nov. 29, 1905.
 2—Kenneth True Wheeler¹⁰, b. in Monmouth, Me., March 16, 1912.

V—John Nelson Gilbert⁷, b. Feb. 21, 1818; m. in Monmouth, Me., Jan. 3, 1843, by Rev. Prescott, Silence H. Keen of Leeds, Me., daughter of John Keen and Polly Beals, b. April 25, 1822, d. Oct. 4, 1875. He d. May 12, 1893.

Children—Two

A—Addison Danielson⁸

B—Marcellus Nelson⁸

A—Addison Danielson Gilbert⁸, b. in Leeds, Me., April 1844; m. 1st, June, 1881, Elizabeth A. Trefethan, b. Sept. 1854, d. March 19, 1883. At the age of fifteen years, he ran away and enlisted in the Civil War, but was brought home. His desire to become a soldier of the Northern Army induced him to repeat the effort, but he was again forced to return. At his third enlistment in 1862 he had obtained the consent of his parents, and he became a member of Co. F, Infantry, 19th Maine Regiment. He was in many hard fought battles, including that of Gettysburg. The last eleven months before the close of the war, he languished in the prisons of Florence and Andersonville.

One Child

a—Adria Gilbert⁹, b. Feb. 27, 1883, d. Aug. 5, 1884. Both the child and its mother were buried in Leeds Junction Cemetery.

A—Addison Danielson Gilbert⁸, m. 2nd, May 1, 1886, Agnes Levon Cropley of East Boston, Mass., daughter of James Cropley and Rebecca Elliot, b. June 1, 1867. Mr. Gilbert was a retired police officer of the city of Boston, Mass., and a member of the Commandery of the F. and A. M. of Boston, Mass., also I. O. O. F. The last three years of his life were spent in Florida, where he d. March 17, 1910. He was buried in Hollywood Cemetery, Orange City, Fla.

No Children

B—Marcellus Nelson Gilbert⁸, b. in Leeds, Me., Jan. 24, 1849; m. in Lewiston, Me., Sept. 26, 1874, Rachel Emerton, daughter of Jacob Emerton and Susan Graves, b. in Moscow, May 19, 1851, d. in East Boston, Mass., Feb. 5, 1879. He d. Aug. 14, 1898.

Children—Three

a—Percy Emerton⁹

c—Thomas Emerton⁹

b—Susie⁹

a—Percy Emerton Gilbert⁹, b. in Greene, Me., Jan. 9, 1876; m. June 28, 1906, Emily Elizabeth Carpenter, daughter of Elonzo R. Carpenter and Sadie Hayes, b. in Bradford, Pa., Feb. 5, 1884. He received the degree of A. B. from Colby College, 1900; M. D. from Medical College, 1907. Member of Monument Lodge, No. 6, Houlton, Me.

One Child

- 1—Margaret Rachel Gilbert¹⁰, b. in Linneus, Me., Dec. 10, 1910.
- b—Susie Gilbert⁹, b. in Greene, Me., Oct. 19, 1877.
 “ “ “ d. “ “ “ “ Jan. 2, 1878.
- c—Thomas Emerton Gilbert⁹, b. in East Boston, Mass., Jan. 24, 1879. Served in Co. E, 2nd Battalion U. S. Engineers, 1898–1901. Wounded at Santiago, Cuba, June 28, 1898. Saw service in the Philippine Islands.
- B—Marcellus Nelson Gilbert⁸, m. 2nd Oct. 9, 1885, Harriet Morse, daughter of Lewis Morse and Lovisa P. Durgin, b. in Boston, Mass., Feb. 26, 1862. He had been a member of the Boston Police Force fifteen years before his death. Member of I. O. O. F. D. in East Boston, Mass., Aug. 15, 1898.

Children—Three

- a—Edward Elmer Gilbert⁹, b. in Boston, Mass., March 13, 1888.
 “ “ “ “ d. “ “ “ “ March 13, 1891.
- b—Marcellus Nelson Gilbert, Jr.⁹, b. in Boston, Mass., Feb. 6, 1890.
- c—Lovisa Alice Gilbert⁹, b. in Boston, Mass., Oct. 31, 1891.
- VI—William Erastus Gilbert⁷, b. in Leeds, Me., Jan. 3, 1820.
 “ “ “ “ “ d. “ “ “ “ July 9, 1828.
- VII—James Cochran Gilbert⁷, b. in Leeds, Me., Jan. 11, 1822; m. in Dover, N. H., Sept. 1, 1853 (by Rev. Prescott), Martha Ann Guile, daughter of Col. Daniel C. and Catherine Guile, b. in Dover, N. H., Oct. 16, 1832. James Cochran Gilbert and son Frederic went West. When about seventy years old he returned to Lewiston, Me., but went to Newton, Mass. Roy A. Bates of Leeds, Me., received a book from him. The presentation inscription bearing date of Nov. 29, 1899, Warren, Mass. Not since heard from.

Children—Three

- A—Frederic Guile⁸ C—Arthur Forester⁸
 B—James Drew⁸

- A—Frederic Guile Gilbert⁸, b. in Leeds, Me., Aug. 8, 1856.
 “ “ “ “ “ d. between 1885 and 1889.
- B—James Drew Gilbert⁸, d. very young.
- C—Arthur Forester Gilbert⁸, b. in Leeds, Me., Aug. 18, 1863; m. June 27, 1892, Hattie Corliss Stacey, daughter of Benjamin Stacey and Lucy Steele, b. in Gloucester, Mass., March 3, 1870, d. in Newtonville, Mass., March 11, 1894. He was a Graduate of Bates College in 1885. Since that time he has been a Teacher of Public Schools in Massachusetts. He is a member of Educational Organizations. Also of I. O. O. F. and F. and A. M.

VIII—Joseph Ransom Gilbert⁷, b. in Leeds, Me., May 4, 1824; m. in Leeds, Me., May 4, 1843, Mary Ann Crumett, daughter of Samuel Crumett and a sister of Aaron Leathers, Sr., b. in 1819. He was a Farmer, d. in Turner, Me., May 31, 1895.

Children—Six

A—Martha Almeda ⁸	D—Elvetta Delilah ⁸
B—Erastus Everett ⁸	E—Emma Amelia ⁸
C—George Elliot ⁸	F—Lewis Irvin ⁸

A—Martha Almeda Gilbert⁸, b. in Leeds, Me., May 12, 1824.

“ “ “ “ d. “ “ “ “ March 27, 1864.

B—Erastus Everett Gilbert⁸, b. in Leeds, Me., Oct. 24, 1845.

“ “ “ “ d. in Charleston, S. C., in the U. S.

Army, Sept. 24, 1865.

C—George Elliot Gilbert⁸, b. in Leeds, Me., July 5, 1848; m. April 8, 1871, Amanda Josephine Chase, of Buckfield, Me., daughter of Lewis M. Chase and Ewice Cole, b. June 16, 1852. He d. in Turner, Me.

Children—Three

a—Mary Almeda ⁹	c—Eugene Elliot ⁹
b—Cora Stella ⁹	

a—Mary Almeda Gilbert⁹, b. in Turner, Me., March 14, 1872; m. Feb. 28, 1893, Percy Howard Kilbreth of Livermore, Me., son of Daniel Kilbreth and Sophia Ann Fuller, b. Sept. 11, 1867. A Clerk in General Store.

b—Cora Stella Gilbert⁹, b. in Turner, Me., Jan. 29, 1880.

“ “ “ “ d. in Leeds, Me., Feb. 9, 1887.

c—Eugene Elliot Gilbert⁹, b. in Turner, Me., July 13, 1880.

“ “ “ “ d. March 13, 1881.

D—Elvetta Delilah Gilbert⁸, b. in Leeds, Me., Oct. 29, 1850; m. June 13, 1867, George E. Wardwell, son of Isaac Wardwell and Sarah King, b. Oct. 18, 1845. An Overseer in Spinning Department of Turner, Me., Woollen Factory. Served in the Civil War, Co. F., 14th Maine Regiment. He was a Methodist, He d. in Turner, Me., Feb. 16, 1913.

Children—Four

a—Archie Linwood ⁹	c—Georgia Anna ⁹
b—Orlando Everett ⁹	d—Viola Emma ⁹

a—Archie Linwood Wardwell⁹, b. in Turner, Me., Sept. 14, 1870; m. April 13, 1889, Nettie S. Jones, daughter of John M. Jones and Mary Abbie Phillips, b. in Turner, Me., Jan. 1, 1869. He is a Farmer.

One Child

1—Lewis Linwood Wardwell¹⁰, b. in Turner, Me., July 6, 1891.

- b—Orlando Everett Wardwell⁹, b. in Monmouth, Me., Nov. 20, 1873; m. on Oct. 7, 1909, Elsa Warren, of Philadelphia, Penn., daughter of Thomas Warren. He is a Musician and for several years member of a noted Band.
- c—Georgia Anna Wardwell⁹, b. in Turner, Me., July 19, 1883; m. May 29, 1900, Charles M. Whiting of Bradford, Me.
- d—Viola Emma Wardwell⁹, b. in Turner, Me., Jan. 5, 1886; m. in Turner, Me., May 19, 1905, Ernest R. Donham, of Buckfield, Me., son of George Washington Donham and Vileria Bray, b. Jan. 29, 1881.

One Child

1—Hugh Irvin Donham¹⁰, b. in Turner, Me., Sept. 20, 1910.

- E—Emma Amelia Gilbert⁸, b. in Leeds, Me., Nov. 13, 1852.
 " " " " d. " " " " July 1, 1876.
- F—Lewis Irvin Gilbert⁸, b. in Leeds, Me., April 8, 1857; m. 1st, Dec. 23, 1882, Abbie Frances Chandler, daughter of Elias B. Chandler and Caroline Goodwin, b. in Waterville, Me., July 1, 1850, d. in Norway, Me., Feb. 16, 1902.
- F—Lewis Irvin Gilbert⁸, m. 2nd Nov. 9, 1904, Lula Mabel Packard, daughter of Charles M. Packard and Hattie A. Noyes, b. in Greenwood, Me., April 15, 1875. He is a Dealer in Groceries and Provisions at Norway, Me. Thirty-second degree Mason, I. O. O. F. and Congregationalist.

IX—Harriet Amanda Gilbert⁷, b. in Leeds, Me., May 2, 1826; m. in Leeds, Me. (by Josiah Day, Esq.), March 7, 1847, Daniel Crossman, son of Capt. Daniel Crossman and Anna Shaw of Greene, Me., b. May 6, 1817, d. in Lewiston, Me., Sept. 25, 1873. She was a Free Baptist. D. in Lewiston, Me., Sept. 11, 1904.

Children—Six

A—Martha Anna ⁸	D—Eva Lois ⁸
B—Amy Olivia ⁸	E—Frank Albert ⁸
C—Ella Amanda ⁸	F—Minnie Gertrude ⁸

- A—Martha Anna Crossman⁸, b. in Greene, Me., Jan. 12, 1848.
 " " " " d. " " " " Sept. 1, 1850.
- B—Amy Olivia Crossman⁸, b. in Greene, Me., Nov. 8, 1849.
 " " " " d. " " " " Feb. 4, 1914.
- C—Ella Amanda Crossman⁸, b. in Greene, Me., Oct. 1, 1851.
- D—Eva Lois Crossman⁸, b. in Greene, Me., April 4, 1857.
 " " " " d. " " " " July 6, 1874.
- E—Frank Albert Crossman⁸, b. in Greene, Me., July 8, 1859; m. in 1880, Lizzie Etta Freeman of Portsmouth, N. H., b. in 1861, d. in 1897. He is a practising Physician in Boston, Mass. A member of F. and A. M.

One Child

- a—Wallace Daniel Crossman⁹, b. in — April 17, 1881; m. in 1904
Mabel Merther.

Children—Three

- 1—Alice Crossman¹⁰, b. in 1905.
2—Robert Crossman¹⁰, b. in 1907.
3—Lieter Crossman¹⁰, b. in 1909.

- F—Minnie Gertrude Crossman⁸, b. in Lewiston, Me., Dec. 14, 1866.
“ “ “ “ d. “ “ “ “ Aug. 10, 1874.

- X—Marinda Jane Gilbert⁷, b. in Leeds, Me., April 4, 1828; m. in
Winthrop, Me., Feb. 6, 1851, John Humphrey Hanscom of Wales,
Me., son of Joshua Hanscom and Abigail Libby, b. April 27, 1824.
He was a Carpenter. Member of F. and A. M. D. Jan. 28,
1895. She d. May 27, 1895.

One Child

- A—Eva Anna Hanscom⁸, b. Aug. 25, 1852; m. at the home of her
parents, Madelia, Minn., March 28, 1883, Robert Shannon, son
of Samuel H. Shannon and Loisa Davis, b. in Patoka, Ind., Feb.
6, 1853. She was a graduate of Lewiston High School, June,
1871. For several years a Schoolteacher. They are now en-
gaged in Farming at Avondale, Minn.

- XI—Henrietta Ann Gilbert⁷, b. in Leeds, Me., Sept. 24, 1831.
“ “ “ “ d. “ “ “ “ Oct. 7, 1831.

- XII—Evelina Rebecca Gilbert⁷, b. in Leeds, Me., Sept. 24, 1831.
“ “ “ “ d. “ “ “ “ Jan. 30, 1871.

- MM—Rebecca Day⁶, b. in Phippsburg, Me., Nov. 5, 1792; m. in
Leeds, Me., July 4, 1813, James Drew Gilbert, son of Elijah
Gilbert, b. in Turner, Me., June 3, 1786. A Farmer and Shoe-
maker. D. in Turner, Me., Jan. 30, 1857. She d. in Turner,
Me., Nov. 13, 1840.

Children—Eight

- | | |
|---------------------------------|---------------------------|
| I—Hannah ⁷ | V—Roxanna ⁷ |
| II—Washington ⁷ | VI—Octavia ⁷ |
| III—Carolus ⁷ | VII—Ammi ⁷ |
| IV—James Drew, Jr. ⁷ | VIII—Eveline ⁷ |

- I—Hannah Gilbert⁷, b. in Turner, Me., April 12, 1814; m. in Turner,
Me., John S. Leavitt, son of Joseph Leavitt (the first male child
b. in Turner, Me.), and Martha Merrill, b. in Turner, Me., Sept.
27, 1804, d. in Poland, Me., Sept. 20, 1885. She d. in Woodstock,
N. B., April 15, 1854.

and A. M.; Bradford Royal Arch Chapter, No. 38; Lewiston Com-
mandery, No. 6, Knight Templars; Lewiston Lodge of Perfection,
A. A. S. R.

One Child

1—Phyllis Hill Leavitt¹⁰, b. in Auburn, Me., April 9, 1914.

H—Roxanna Leavitt⁸, b. in Dixfield, Me., Aug. 16, 1850.
“ “ “ d. in Stoughton, Mass., Nov. 12, 1859.

II—Washington Gilbert⁷, b. in Turner, Me., March 14, 1816; m. in
Brunswick, Me., June 9, 1844, Jane Prescott Badger, daughter
of Nathaniel and Jane Badger, b. in Brunswick, Me., Aug. 27,
1813, d. in Washington, D. C., April 19, 1892. He was a Lawyer.
He d. in Bath Me., June 12, 1890.

Children—Six

A—Charles Badger ⁸	D—Clara Dunn ⁸
B—Mary Sophia ⁸	E—George Washington ⁸
C—Margaret Jane ⁸	F—James Elijah ⁸

A—Charles Badger Gilbert⁸, b. in Saco, Me., March 24, 1845; m. in
Portland, Me., Aug. 1876, Ella Hay, daughter of George and
Eunice Hay, b. in Portland, Me. (or vicinity) in 1882. He was
a Physician. D. in Washington, D. C., June 13, 1907.

No Children

B—Mary Sophia Gilbert⁸, b. in Saco, Me., April 25, 1847.
“ “ “ d. “ “ “ Aug. 21, 1850.
C—Margaret Jane Gilbert⁸, b. in Bath, Me., Sept. 15, 1850.
D—Clara Dunn Gilbert⁸, b. in Bath, Me., July 6, 1852.
“ “ “ d. in Washington, D. C., Oct. 27, 1913.
E—George Washington Gilbert⁸, b. in Bath, Me., Nov. 9, 1853.
“ “ “ d. “ “ “ June 1, 1855.
F—James Elijah Gilbert⁸, b. in Bath, Me., May 22, 1857.
“ “ “ d. “ “ “ April 20, 1858.

III—Carolus Gilbert⁷, b. in Turner, Me., Feb. 22, 1818; m. 1st in
Turner, Me., July 1, 1849, Olive Randall Gilbert⁸ (a second
cousin) daughter of Josiah Gilbert and Bathana Day, b. in
Turner, Me., April 21, 1821. He was a Farmer and member of
the Universalist Church. As she was of the eighth generation
we have considered her children to be of the ninth.

Children—Five

a—Elizabeth ⁹	d—Willis Clark ⁹
b—Annie ⁹	e—George Emery ⁹
c—Arthur Mellen ⁹	

- a—Elizabeth Gilbert⁹, b. in Turner, Me., April 25, 1850, d. at birth.
 b—Annie Gilbert⁹, b. in Turner, Me., in 1852, d. in 1854.
 c—Arthur Mellen Gilbert⁹, b. in Turner, Me., July 16, 1854; m. in Lewiston, Me., Jan. 22, 1879, Nevada Burke, daughter of Albert Burke and Lucinda Cleveland, b. in Moscow, Me., Oct. 9, 1855. Member of the Free Baptist Church. He was a Painter and Paperhanger, member of the Congregationalist Church. D. in Auburn, Me., Aug. 5, 1910.

Children—Five

- | | |
|--------------------------------|--------------------------------|
| 1—Perley Wendell ¹⁰ | 4—Deancie Irene ¹⁰ |
| 2—Olive Lucinda ¹⁰ | 5—Albert Carolus ¹⁰ |
| 3—Blanche Amy ¹⁰ | |

- 1—Perley Wendell Gilbert¹⁰, b. in Auburn, Me., Sept. 22, 1882; m. in Auburn, Me., June 28, 1909, Mary Plummer Reede, daughter of John Duston Reede and Geneva Adelaide Plummer, b. in Auburn, Me., July 3, 1887. He is a Clerk in T. C. C. Member of I. O. O. F. Both are Rebeccas and Baptists.

One Child

- i—Elenor Adelaide Gilbert¹¹, b. in Auburn, Me., May 8, 1910.

- 2—Olive Lucinda Gilbert¹⁰, b. in Auburn, Me., Dec. 5, 1883; m. in Auburn, Me., Sept. 16, 1908, Frederic William Emery, son of William Hanson Emery and Mary Isabelle Tracey, b. in Brooklyn, N. Y., Sept. 8, 1881. Member of I. O. O. F.
 3—Blanche Amy Gilbert¹⁰, b. in Minneapolis, Minn., April 26, 1888.
 4—Deancie Irene Gilbert¹⁰, b. in Belfast, Me., Sept. 22, 1889; m. in Auburn, Me., Sept. 22, 1911, Linwood Carlisle Bubier, son of John Dana Bubier and Rose Jane Catland, b. in Lewiston, Me., Feb. 27, 1889. A member of K. of P. and M. E. Church. She is a member of Free Baptist Church.
 5—Albert Carolus Gilbert¹⁰, b. in Belfast, Me., Oct. 27, 1891.
 d—Willis Clark Gilbert⁹, b. in Turner, Me., Aug. 1, 1856; m. 1st in Lewiston, Me., Nov., 1877, Ella Andrews, of Lewiston, Me., daughter of John R. Andrews. She d. about four months after their marriage.
 d—Willis Clark Gilbert⁹, m. 2nd Laura Jane Munson, daughter of William H. Munson and Sophia P. Sprague, b. in Lansing, Mich., Sept. 4, 1857. He is a Grocer. Has been Manager of the Phenix Lumber Co. of Pollock, South Dakota for the past eight years. Was Justice of the Peace in Robbinsdale, Minn. Is a member of the Presbyterian Church, I. O. O. F., I. O. G. T. and K. G. F.

Children—Seven

- | | |
|--------------------------------|------------------------------|
| 1—Willie Munson ¹⁰ | 5—Infant ¹⁰ |
| 2—Carolus Willis ¹⁰ | 6—Laura Joslyn ¹⁰ |
| 3—Eva L. ¹⁰ | 7—Harold Clark ¹⁰ |
| 4—Cora May ¹⁰ | |

- 1—Willie Munson Gilbert¹⁰, b. in Minneapolis, Minn., Aug. 4, 1883.
 " " " " d. " " " " May 28, 1884.
 2—Carolus Willis Gilbert¹⁰, b. in Minneapolis, Minn., June 29, 1885.
 " " " " d. in Bismark, N. Dakota, Oct. 26, 1908.
 3—Eva L. Gilbert¹⁰, b. in Minneapolis, Minn., Oct. 16, 1887; m. in
 Napoleon, No. Dakota, Feb. 25, 1907, William C. Soper, son of
 Richard Soper, b. in Gaylord, No. Dakota, Aug. 24, 1883.

One Child

- i—Georgia May Soper¹¹, b. in Wishek, No. Dakota, Dec. 28, 1907.
 " " " " d. " " " " March 26, 1908.
 4—Cora May Gilbert¹⁰, b. in Brooklyn Center, Minn., Aug. 25, 1890.
 5—Infant Gilbert¹⁰, b. in Robbinsdale, Minn., and d. Jan. 2, 1894.
 6—Laura Joslyn Gilbert¹⁰, b. in Robbinsdale, Minn., Sept. 27, 1895.
 7—Harold Clark Gilbert¹⁰, b. in Minneapolis, Minn., July 5, 1898.
 e—George Emery Gilbert⁹, b. in Boston, Mass., April 25, 1859; m.
 in Auburn, Me., June 16, 1886, Caroline Johnston, daughter of
 James Johnston and Cynthia Barker, b. in Sheffield, N. B., May
 14, 1852. Residences, Auburn, Skowhegan and Hartland, Me.
 He is a Farmer. Graduated from Rowes Corner School.

Children—Two

- 1—James A. E. Gilbert¹⁰, b. in Auburn, Me., Oct. 9, 1888.
 2—Methyl Evelyn Gilbert¹⁰, b. in Auburn, Me., Oct. 16, 1895.
 " " " " d. " " " " Jan. 18, 1896.
 III—Carolus Gilbert⁷, m. 2nd Mary Alma Bonney of Turner, Me.,
 daughter of Thomas Jefferson Bonney and Hulda Whitman.
 Divorce decreed.

One Child

- A—William Watson Gilbert⁸, b. in Turner, Me., May 7, 1864.
 III—Carolus Gilbert⁷, m. 3d in Lewiston, Me., Feb. 8, 1873, Deanice
 Austin, daughter of Cyrus Austin and Mary Wentworth, b. in
 Belgrade, Me., Feb. 20, 1831, d. in Turner, Me., Feb. 12, 1897.
 IV—James Drew Gilbert, Jr.⁷, b. in Turner, Me., Feb. 20, 1820; m.
 in Leeds, Me., Nov. 15, 1846, Adeline Curtis, daughter of Abner
 Curtis and Lydia Turner, b. in Leeds, Me., July 7, 1823. She was
 a Schoolteacher. D. in Turner, Me., July 13, 1901. He was a
 Farmer and Universalist. D. in Turner, Me., March 27, 1895.

Children—Two

A—Emma Frances⁸B—Ammi Curtis⁸

A—Emma Frances Gilbert⁸, b. in Turner, Me., Nov. 6, 1847, m. in Lewiston, Me., March 20, 1880, Stephen Hillman West, son of Obadiah S. West and Phoebe House Mayo, b. in Hampden, Me., Feb. 20, 1835. He was a Granite and Marble Worker. A member of K. of P. D. in Lewiston, Me., May, 1910. She d. in Lewiston, Me., Jan. 2, 1886.

One Child

a—Helen Eudora West⁹, b. in Lewiston, Me., Dec. 7, 1883; m. in Lewiston, Me., Sept. 26, 1912, Ralph Wesley Reynolds, son of George Spinney and Mary Frances Reynolds, b. in Belgrade, Me., March 24, 1884. A Tinsmith. Member of the Order of Owls. She is a member of O. E. S.

B—Anni Curtis Gilbert⁸, b. in Turner, Me., Aug. 3, 1851, m. 1st in Auburn, Me., Jan. 12, 1878, Annie M. Tyler, daughter of Johnathan Tyler and Jane Hall, b. in West Bethel, Me., July 7, 1857, d. in Turner, Me., Dec. 18, 1884.

One Child

a—Ethel May Gilbert⁹, b. in Auburn, Me., Feb. 12, 1880; m. in Turner, Me., Sept. 11, 1897, Walter Edgar Fish, son of Charles Gilbert Fish and Jane C. Dingley, b. in Wales, July 1, 1874. A Farmer.

Children—Three

- 1—Harry Gilbert Fish¹⁰, b. in Turner, Me., Dec. 10, 1902.
- 2—Raymond Clinton Fish¹⁰, b. in Turner, Me., Aug. 10, 1905.
- 3—Forest Merton Fish¹⁰, b. in Turner, Me., July 17, 1912.

B—Anni Curtis Gilbert⁸, m. 2nd in Turner, Me., Jan. 16, 1886, Mary Ellen Gilmore, daughter of Sidney Gilmore and Elvira Alden, b. in Turner, Me., Dec. 20, 1864. He is a Farmer.

Children—Two

- a—James Roswell Gilbert⁸, b. in Turner, Me., Aug. 23, 1890.
- b—Albert Clifton Gilbert⁸, b. in Turner, Me., Dec. 18, 1899.

V—Roxanna Gilbert⁷, b. in Turner, Me., June 11, 1822; m. in Boston, Mass., Nov. 7, 1847, George Augustus Hinckley, son of Capt. Robert Hinckley and Esther Messinger, b. in Milton, Mass., May 11, 1815. A Piano Maker, and member of Congregationalist Church of Auburndale, Mass., d. in Auburndale, Mass., June 25, 1885. She d. in Auburndale, Mass., Sept. 23, 1856.

Children—Three

- | | |
|-------------------------------|--------------------------------|
| A—George Gilbert ⁸ | C—Annie Messinger ⁸ |
| B—Mary Irving ⁸ | |

- VII—Ammi Gilbert⁷, b. in Turner, Me., Nov. 19, 1827.
 “ “ d. in Bath, Me., Oct. 27, 1851.
- VIII—Eveline Rebecca Gilbert⁷, b. in Turner, Me., Sept. 11, 1830;
 m. in Turner, Me., Aug. 19, 1855, Ralph Davenport, who was
 of Scotch-Irish descent, place of birth not known, date, June
 11, 1825, d. in Auburndale, Mass., Aug. 22, 1900. She d. in
 Auburndale, Mass., March 13, 1904.

Children—Two

A—Augusta Jane⁸B—Gertrude Alice⁸

- A—Augusta Jane Davenport⁸, b. in Newton, Mass., Jan. 4, 1856.
 “ “ “ “ d. in Auburndale, Mass., Oct. 26, 1874.
- B—Gertrude Alice Davenport⁸, b. in Boston, Mass., Sept. 8, 1861;
 m. in Newton, Mass., April 29, 1891, Elliot Weston Keyes, son
 of James E. Keyes and Addie L. Weston, b. in Weston, Mass.,
 May 18, 1863. She d. in Newton, Mass., July 28, 1910.

Children—Five

- a—Fremont Weston Keyes⁹, b. in Auburndale, Mass., Feb. 28, 1892.
 b—Ralph Elliot Keyes⁹, b. in Auburndale, Mass., Sept. 17, 1894.
 c—Eri Kennet Keyes⁹, b. in Auburndale, Mass., Sept. 29, 1897.
 d—James Gilbert Keyes⁹, b. in Auburndale, Mass., July 7, 1899.
 e—Evelyn Davenport Keyes⁹, b. in Auburndale, Mass., Nov. 20, 1905.

DEATH OF MRS. NELLIE BLOOM

The many friends in Sacramento of Mrs. Nellie Bloom will be pained to learn of the death of that estimable and accomplished lady. For many years the readers of the *Record-Union* have been favored with charming bits of verse from her pen, many of which displayed poetic genius of the true order.

Mrs. Bloom leaves a husband and two sons in San Francisco, and two sisters in Sacramento—Mrs. F. C. Elworthy and Mrs. J. R. Hall.

—*The Record-Union, Sacramento, Cal., October 7, 1900.*

(For the *Record-Union*.)

A REVERIE

BY MRS. NELLIE BLOOM

Could I but search the deep unknown,
 And find out all its mysteries—
 If, from that knowledge I might learn
 That death brings only happiness,
 How gladly I would yield up life,
 And seek the rest I long to find—
 How gladly I would leave the strife,
 That earth vouchsafes to all mankind.

Ofttimes when evening shadows fling
 Their mantle round me in the gathering gloom,
 With silent awe I gaze upon the star-gemmed heavens,
 And ask myself what lies beyond;
 And, if among the clouds that pass before my sight
 A rift appears, it seems to me
 An open door that leads to paradise—
 Ah! could we only see!

This earthly life with all its ceaseless care,
 Seems but a vague, uncertain dream,
 That comes to haunt me like a memory of the past,
 Wherein once shone bright golden gleams
 Of sunshine; but now dark clouds obscure the sky,
 While hope and joy for me have long since fled—
 A heart grown sad with grief can never happy be—
 We never can recall a day that's dead.

But why should I repine? why murmur o'er the fate
 That destiny hath long designed for me?
 By each and all life's lessons must be learned,
 For such is God's decree;
 Then falter not, faint heart! nor let thy courage fail,
 E'en though thy way through life be marked with tears—
 Tho' faith and hope and trust come not again,
 Let duty be thy guide through coming years.

West Oakland, May 11, 1887.

(For the Record-Union.)

THE WRECK

BY MRS. NELLIE BLOOM

It was midnight on the water,
And the darkness was intense,
Moon and stars alike were hidden
In the murky firmament;
While the storm raged o'er the billow,
Lashing sea to whitest foam,
And the vivid lightning flashes
On a ship dismantled shown.

She who once had sailed so proudly
O'er the ocean's crested wave
Bent before the storm-king's fury,
Powerless herself to save.
And the manly forms that gathered
On the vessel's heaving deck
Knew the coming morn would witness
Tearful scenes of fearful wreck.

They could only look to heaven
For the aid man could not give;
Human help was helpless to them—
In that sea no boat could live;
Surging waters all around them,
Jagged rocks, all towering high,
Left them scarce a hope of rescue
From some chance ship passing by.

Slowly passed the fearful hours,
As they vanished one by one,
While across the waste of waters
Boomed the solemn signal gun;
It would tell a tale of anguish,
Of a ship in dire distress;
But the echo only answered,
Bringing with it hopelessness.

Daylight broke upon the water
Lighting up the dismal scene
Hardy hearts were filled with sadness
At the sight that it revealed.
Where were they who faced the danger
On the vessel's heaving deck?
Ask the waves that roll above them—
Waves that swept them from the wreck.

Few were left to tell the story
 Of the perils of the night;
 Of the hardships they endured,
 Ere the staunch ship hove in sight
 That should rescue them from danger,
 Save them from a watery grave;
 For the prayers sent up to heaven
 Had been answered—they were saved.

West Oakland, December 26, 1887.

(For the Daily Morning Star.)

OUR FALLEN BRAVE

BY J. R. MAINS

When treason rear'd its hydra head,
 And trampled in the dust,
 'Neath Sumpter's grim and batter'd walls
 Our flag, the Freeman's trust,
 The call went forth o'er sea and land,
 Where hearts were true and brave,
 To rescue from that traitor band
 The flag our fathers gave.

From East to West, brave, gallant hearts,
 Obey'd their country's call,
 Resolved to save that dear old flag
 Or 'neath its folds to fall!
 Behold them on the blood-stained field
 Contending for the right,
 'Mid cannon's smoke and flashing steel
 Their banners gleaming bright.

At Fair Oaks many a hero fell,
 And by Rappahannock's tide;
 At Antietam and Gain's Mill,
 And the James' stream beside,
 Where the Tennessee glides smooth along
 Its course unto the sea,
 They calmly rest its graves among
 On hillside, bank and lea.

But not in vain these heroes fell,
 On Southern shore and wave,
 A nation's future praise shall tell
 Where fought and fell the brave;
 Inscib'd upon historic page,
 In ages yet to come,
 Their deeds shall live who died to save
 The flag our fathers won.

DAY GENEALOGY

Fight on, fight on, brave, gallant hearts,
Strike down the foe who'd dare
Erase from out its glorious folds
One star now shining there.
For shall it e'er in peace be furl'd
While o'er the Southern wave
Is heard the clanking of the chains
That bind in bonds the slave.

Weep not, fond mother, for thy son,
For he is happy now,
The fame that crown'd a Washington
Encircles now his brow;
He died in Freedom's glorious cause,
His life-blood freely gave,
To save the Union and its laws—
God bless our fallen brave!

San Francisco, May 19, 1863.

ADDRESSES

- Mrs. Daniel Noble, Pittsfield, Me.
Jacob William Longfellow, Bonner Springs, Kansas
Mrs. Annie Dunn, Southington, Conn.
Leland C. Dunn, W. Philadelphia, Penn.
William Leonard Longfellow, Emporia, Kansas
Mrs. Mary Longfellow Mussey, Hutchinson, Kansas
Mrs. Mabel Longfellow Magner, Eureka, Kansas
Mrs. Hattie Longfellow Raber, Eureka, Kansas
Mrs. Sarah Albaugh, San Antonio, Texas
Mrs. Flora Marble, Braintree, Mass.
Mrs. Gertrude L. Davis, Lewiston, Me.
Edward R. Leavitt, Auburn, Me.
Mrs. Owen Taylor, Bridgton, Me.
Mrs. William Elder, Auburn, Me.
Charles S. Elder, Washington, D.C.
George K. Elder, Auburn, Me.
Mrs. Lora Rowe Foster, So. Elliot, Me.
Mrs. Orissa Daggett, Sebec, Me.
Mrs. Grace T. Blake, Sebec, Me.
Mrs. Nellie T. McNeff, No. Yakima, Wash.
Rev. W. R. Pettengill, Curtis Corner, Me.
Mrs. Ruth P. Walsh, Curtis Corner, Me.
Mrs. Julia Finch, Palatka, Fla.
Mrs. Flora I. Lougee, Houlton, Me.
Mrs. Gertrude Clark, Palatka, Fla.
Mrs. Nellie Day Lawrence, Turner Center, Me.
Wallace E. Day, Livermore, Me.
Mrs. Addie Poole, Leeds, Me.
Charles A. Day, East Turner, Me.
Mrs. Della Day Leavitt, Turner, Me.
Mrs. Clara Carey, Turner, Me.
Ralph Carey, Turner, Me.
Mrs. Etta Young, Castalia, Grand Manan, N. B.
Mrs. Catherine Linton, Castalia, N.B.
Mrs. Orena May Clark, Eastport, Me.
Mrs. Laura Hill, Calais, Me.
Mrs. Clara Ellen Young, Otter Creek, Me.
Mrs. Sarah Wilson, Bridgton, Me.
Mrs. Annie Harriman, Medford, Mass.
Baron DeKalb Day, Yarmouth, Me.
Mrs. F. A. Donkey, Seattle, Wash.
Mrs. Nellie Gilmore, Minneapolis, Minn.
Mrs. Minnie Henry, Portland, Oregon
Mrs. Leonora Day Johnson, McKinley, Minn.
Mrs. Eleanor Day Boyce, Portland, Oregon
Mrs. Charles Morse, Minneapolis, Minn.
Mrs. Lucy T. Dougherty, Eudora, Kansas
Mrs. Cora Day Willard, Riverside, Cal.
Eugene H. Day, Minneapolis, Minn.
Capt. Reuben Smith, 9th Inf., U. S. A.
Mrs. Leonora Lucas, Evanston, Ill.
Leonard A. Day, Brookline, Mass.
Mrs. J. W. Day, Leamington, England
Wilbur S. Day, Seattle, Wash.
Mrs. Lois Prindle, Minneapolis, Minn.
Frank E. Day, Pasadena, Cal.
Clyde H. A. Day, Molsom, Wash.
Herbert E. Day, Minneapolis, Minn.
Mrs. Georgia Cooney, Great Falls, Montana
Mrs. Frances M. Ford, Boulder, Montana
Fred Rollins, Minneapolis, Minn.
Mrs. Grace Stearns, Twin Falls, Idaho
Charles A. Hanscom, Baltimore, Maryland
Oscar Hanscom, Big Falls, Minn.
Mrs. Carrie M. Stover, Minneapolis, Minn.
Mrs. Anna Hayward, Lewiston, Me.
Willis G. Day, Cooper, Me.
Veranus O. Day, Cooper, Me.
Arlington J. Day, Wesley, Me.
Mrs. Emma Pierce, West Buxton, Me.
Mrs. Laura Olney, Washington, D.C., Patent Office
Mrs. Irene Zander, Oakland, Cal.
Herbert L. Day, Bangor, Me.
Arthur L. Day, Bangor, Me.
Clarence L. Day, Bangor, Me.
Mrs. Nellie Welsh, Bangor, Me.
Mrs. Ida Merrill, Augusta, Me.
Henry A. Day, Bangor, Me.
Sheldon G. Day, Bangor, Me.
Mrs. Mary Libby, Wesley, Me.
Mrs. Julia Harris, Chico, Cal.
Mrs. Laura Hicks, Seattle, Wash.
Mrs. Fannie Lake, Oakland, Cal.
Mrs. Elthea Brooks, Orono, Me.
Corrin J. Day, Wesley, Me.
Orrin E. Day, Machias, Me.

- Mrs. Elsie M. Durling, Wesley, Me.
 Horace A. Day, Wesley, Me.
 Erastus W. Day, Fort Benton, Montana
 Charles J. Day, Palouse, Wash.
 Mrs. Nettie Enos, Colfax, Wash.
 Mrs. Essie Arrasmith, Loma, Montana
 Miss Minnie Hanson, Clarkston, Wash.
 Mrs. Dora Ray, Greenbrier,
 Saskatchewan, Canada
 Joel N. Day, Minneapolis, Minn.
 Mrs. Charles Hansen, Tacoma, Wash.
 Frank L. Swan, Woodlake, Minn.
 Charles W. Day, Minneapolis, Minn.
 Eugene C. Swan, Britton, South Dakota
 John W. Swan, Granite Falls, Minn.
 Charles S. Swan, Eau Claire, Wis.
 William G. Day, Alberta, Canada
 Walter M. Day, South Minneapolis,
 Minn.
 Ernest C. Day, Everett, Wash.
 Mrs. Sarah E. Greene, Gateway,
 Montana
 Llewellyn H. Day, Minneapolis, Minn.
 Benjamin F. Day, Sterlingville, Alberta,
 Canada
 Mrs. Minnehaha Stewart, Kansas City,
 Mo.
 James A. Day, Alberta, Canada
 Frederic L. Day, Minneapolis, Minn.
 Dexter M. Brown, Pittsfield, Me.
 Mrs. Martha B. Leathers, Pittsfield,
 Me.
 Mrs. Mattie L. Phillips, Hampden, Me.
 Darius L. Comstock, Greenbush, Me.
 Mrs. Bathana White, Pittsfield, Me.
 Lunan R. Smith, Hudson, Me.
 Mrs. Mary Gilbert Kilbreth, Turner,
 Me.
 George Wardwell Whiting, Bradford,
 Me.
 Mrs. Viola Wardwell-Donham,
 Buckfield, Me.
 Lewis I. Gilbert, Norway, Me.
 Dr. Frank Crossman, Boston, Mass.
 Mrs. Eva Shannon, Avondale, Mass.
 Mrs. Emma F. Currier, Brewer, Me.
 Mrs. Eva Stiles Buchett, Pomeroy,
 Wash.
 Mrs. Helen Day, San Francisco, Cal.
 Chancellor James R. Day, Syracuse,
 N. Y.
 Mrs. Abbie Turner Merrill, Bradford,
 Me.
 Mrs. Minnie Adley Baker, Richmond,
 Me.
 Mrs. Jennie Adley Bartlett, Bath, Me.
 Fred H. White, Melrose Highlands,
 Mass.
 Mrs. Olivett C. Bean, Vienna, Me.
 Mrs. Bertha C. Woodbury, Thomaston,
 Me.
 Mrs. Dorcas Day Hall, Monmouth, Me.
- Mrs. Myra Day Doughty, Bailey
 Island, Me.
 Eugene E. Day, Monmouth, Me.
 Col. A. B. Nealey, Lewiston, Me.
 Leroy H. Peckham, Lewiston, Me.
 Dr. Albert H. Miller, Providence, R. I.
 Mrs. Phebe A. Bates, Greene, Me.
 Ralph Cushman, Ellsworth, Me.
 J. Wilbur Day, Wesley, Me.
 Roy E. Day, Brattleboro, Vt.
 Ralph E. Day, Bethel, Me.
 Justin U. Day, Levant, Me.
 Mrs. Hannah Hall, Lawrence, Mass.
 Mrs. Alice West, Lewiston, Me.
 Mrs. Goldie Additon, Lewiston, Me.
 Mrs. Edith H. Leighton, Lewiston, Me.
 Mrs. Nettie Woodcock, Portsmouth,
 N. H.
 Mrs. May W. York, Portsmouth, N. H.
 Alphonso J. Hall, Lawrence, Mass.
 Alphonso Day, Rock, Mass.
 Burton Day, Bar Harbor, Me.
 Willis C. Gilbert, Pollock, South
 Dakota
 Mrs. Nellie G. Stranger, Dorchester,
 Mass.
 Mrs. Cora G. Stimpson, Brockton, Mass.
 Mrs. Ella G. Hill, Brockton, Mass.
 Willard E. Dunham, Dorchester, Mass.
 Joseph M. Bradney, San Francisco, Cal.
 Mrs. Almira D. Getchell, Minneapolis,
 Minn.
 Mrs. Laura G. Fogerson, Benson, Minn.
 Mrs. Nora G. Jenneson, Dupree, South
 Dakota
 Mrs. Mary Gilbert Day, Boston, Mass.
 Edward C. Day, Rutland, Vt.
 Mrs. Lulu M. Bridgman, Carmel, Me.
 Mrs. Mary Morrison, Groveland, Mass.
 Mrs. Grace Pitkin, Haverhill, Mass.
 Percy L. Day, East Somerville, Mass.
 Albion J. Day, Colfax, Wash.
 Elgie Day, Colfax, Wash.
 Earl Day, Colfax, Wash.
 Mrs. Minnie Gross, Thorndike, Me.
 Mrs. Julia Harmon, Bangor, Me.
 Mrs. Estella Gray, Wesley, Me.
 Mrs. Hattie Guptill, Wesley, Me.
 Mrs. Lizzie Day, Groveland, Mass.
 Mrs. Flora Josselyn, Portland, Me.
 Mrs. Jessie Y. Day, Bangor, Me.
 Walter H. Durling, Wesley, Me.
 Mrs. Mary Day, Chico, Cal.
 Cora Mains, Chicago, Ill.
 James N. Mains, Chicago, Ill.
 Mrs. Abigail I. Sampson, Sacramento,
 Cal.
 Mrs. N. A. Elworthy, San Francisco,
 Cal.
 Almon C. Day, Turner Center, Me.
 Mrs. Elsie Haskell, Auburn, Me.
 William B. Gerald, Waterville, Me.

- Mrs. Elizabeth Dudley, Staceyville, Me.
 Mark L. Dudley, Staceyville, Me.
 Mrs. Emily Hayes, Staceyville, Me.
 Mrs. Rosie McDonough, Staceyville, Me.
 Mrs. Carrie Fenlason, Staceyville, Me.
 Mrs. Cassie Day, Princeton, Me.
 Mrs. Lillie Bates, So. Framingham,
 Mass.
 Fred Day, Princeton, Me.
 Mrs. Hattie Fenlason, Princeton, Me.
 Morey G. Day, Plainville, Mass.
 Perley W. Gilbert, Auburn, Me.
 Mrs. Olive Gilbert Emery, Lewiston,
 Me.
 Mrs. Maggie Day, Waterville, Me.
 Perry E. Day, Northbridge, Mass.
 Mrs. Dora Stephenson, Eastport, Me.
 Lowell Day, Taunton, Mass.
 Mrs. Deancie G. Bubier, Lewiston, Me.
 Mrs. Cora Smith Noble, Pittsfield, Me.
 Harold G. Newell, Farmington, Me.
 Mrs. Marguerite MacQuier, Brockton,
 Mass.
 Mrs. Hester B. Marston, Farmington,
 N. H.
 Edgar Anderson, Gardiner, Me.
 Arthur W. Anderson, Fairfield, Me.
 Charles H. Anderson, Boston, Mass.
 Scott Carr White, Pittsfield, Me.
 A. D. Day, Long Prairie, Minn.
 Perley L. White, Pittsfield, Me.
 William E. Moody, Lestershire, N. Y.
 Daily L. Brown, Milford, Me.
 Mrs. Clara Crowell, Pittsfield, Me.
 William S. Pepperell, Providence, R. I.
 Mrs. Eva Libby Reed, So. Middleboro,
 Mass.
 Henry Wilson Day, Cambridge, Mass.
 Frank C. Day, Boston, Mass.
 Mrs. Orinda Swett Evans, Brunswick,
 Me.
 Mrs. Carrie Swett Tozier, Haverhill,
 Mass.
 Mrs. Mary Swett Drake, Worcester,
 Mass.
 Mrs. Olive Swett Verrill, Norwood,
 Mass.
 Randall B. Day, Groveland, Mass.
 Joel Grover, Weld, Me.
 Mrs. Rhoda G. Bean, Farmington, Me.
 Mrs. Margaret Emery Small, Concord,
 N. H.
- Mrs. Emma Emery Hanson, Salem,
 Mass.
 Mrs. Caroline Emery Flint, Foxcroft,
 Me.
 Mrs. Charlotte Flint Nichols, Portland,
 Me.
 Mrs. H. W. Whitsitt, Moline, Ill.
 Mrs. Leora E. Rand, Auburn, Me.
 Harry Turner, So. Dover, Me.
 W. H. Turner, Lynn, Mass.
 Mrs. Evelina Horn, Phillips, Me.
 Aldis W. Day, Boston, Mass.
 Mrs. William Stewart, Ripley, Me.
 Charles D. Ricker, Philadelphia, Penn.
 Mrs. Nancy Day, Oakland, Me.
 Mrs. Beatrice Choate, Waterville, Me.
 Silas Alonzo Day, Fairfield, Me.
 Cleveland R. Day, Oakland, Me.
 George A. Day, Oakland, Me.
 Mrs. Flora E. Dodge, Waterville, Me.
 Mrs. Idora B. Hawkins, Wesley, Me.
 John B. Day, Waterville, Me.
 Mrs. Bertha Oleson, Wesley, Me.
 Mrs. Clara Roberts, Wesley, Me.
 Eugene E. Gerald, Washington, D.C.
 Mrs. E. E. Prescott, Monmouth, Me.
 Mrs. Mary A. Briggs, Brownville, Me.
 Mrs. V. I. Burnham, Gardiner, Me.
 Mrs. E. A. Hall, North Attleboro, Mass.
 Mrs. Jessie M. Weinfeld, Eau Claire,
 Wis.
 D. C. Gilbert, Grand Rapids, Mich.
 Mary A. Manter, Leeds Center, Me.
 Alice M. Norris, Wayne, Me.
 Ida May White, Melrose Highlands,
 Mass.
 Ethel A. Gilbert, Providence, R. I.
 Ammi C. Gilbert, Turner, Me.
 George E. Gilbert, Hartland, Me.
 Cora E. Gilbert, Turner, Me.
 Devereaux Fenlason, Boston, Mass.
 Mrs. Gertrude E. Bishop, Lincoln, Neb.
 Mrs. Mina Bishop, Caribou, Me.
 Minnie G. Day, Groveland, Mass.
 Jerome J. Day, Moscow, Idaho.
 Mrs. Blanche Day Ellis, Portland,
 Oregon.
 Harry Loren Day, Wallace, Idaho
 Eugene R. Day, Wallace, Idaho
 John Franklin Day, West Somerville,
 Mass.

INDEX OF FAMILY NAMES OTHER THAN DAY
APPEARING IN THE BOOK

Abbot, Lulu E.	101	Atherton, Thomas D.	111	Bates, Lowell A.	64
Adair, Ada D.	131	Atherton, Mary H.	111	Bates, Verna A.	64
Adams, Sanford	92	Atherton, Marion D.	111	Bates, Forest A.	64
Adams, Mildred G.	92	Atherton, Charles M.	111	Bates, George M.	64
Adams, Marion E.	92	Averill, Lois	129	Bates, Homer A.	64
Adams, Sanford R.	92	Averill, Sarah	160	Bates, Elmer A.	64
Additon, Lloyd H.	44			Bates, Bernard D.	64
Additon, Bernice H.	44	Babb, Wm. H.	80	Bates, Fernald L.	64
Adley, Alonzo J.	99	Babb, Fred C.	149	Bates, Clarence F.	64
Adley, Charles	99	Babb, Max A.	149	Bates, Lillie B.	64
Adley, Minnie E.	99	Babb, Marjorie A.	149	Bates, Mervin E.	64
Adley, Jennie E.	100	Babb, Henrietta	80	Bearce, Thayer E.	109
Akley, Maud E.	124	Badger, Jane P.	181	Beal, Stephen S.	114
Albaugh, Theodore F.	147	Bailey, Eunice C.	111	Beal, Rose A.	114
Albaugh, Florence M.	147	Bailey, Elasta H.	52	Bean, Clarence A.	103
Albaugh, Nellie G.	147	Bailey, George A.	52	Bean, Elwood L.	103
Aldrich, Susan G.	185	Bailey, Edward R.	53	Bean, Chester H.	103
Alexander, Ada L.	28	Bailey, Emma R.	53	Bean, Eva A.	22
Allen, Enima I.	170	Bailey, Lillias I.	53	Bean, George	51
Allen, Mrs. Ruth	146	Baker, Addie M.	100	Bean, Lucy E.	103
Allen, Hepsy E.	62	Baker, Johnathan S.	99	Bean, Albert F.	103
Allen, Marven	62	Baker, Charles E.	100	Bean, Mertie A.	103
Allen, Augusta A.	70	Baker, Charles	124	Bean, Hervey S.	103
Anderson, Stephen C.	140	Baker, William	124	Beauchamp, Albert F. G.	142
Anderson, George	100	Baker, Franklin	124	Beede, Mary P.	26
Anderson, Charles H.	100	Baker, Percy H.	100	Berry, Charles R.	73
Anderson, Earl C.	100	Ballard, Anna H.	137	Berry, Earl R.	73
Anderson, Dorothy M.	100	Barber, Edwin B.	164	Bigger, Wm. J.	17
Anderson, Lillie G.	100	Barber, Walter R.	164	Bigger, Harold E.	17
Anderson, Arthur W.	100	Barber, Martha B.	164	Biles, Walter P.	79
Anderson, Herbert	100	Barber, Paul	164	Billington, Wm. E.	51
Anderson, Edgar A.	101	Bartlett, Walter H.	100	Bird, Mary M.	57
Anderson, Flora I.	55	Bartlett, Celia E.	100	Bishop, Elwood J.	72
Anderson, Florence E.	101	Bartlett, Walter A.	100	Bishop, Amos B.	72
Anderson, Helen F.	101	Bartlett, Charles S.	100	Bishop, Cora F.	72
Anderson Wesley G.	101	Bartlett, Mildred V.	100	Bishop, Gertrude F.	72
Anderson, Frank W. R.	101	Barry, Mary E.	132	Bishop, Raleigh B.	72
Anderson, Arthur F.	101	Barnes, Lulu	166	Bishop, Claud E.	72
Anderson, Edgar F.	101	Bates, Averson G.	114	Bishop, Willis N.	72
Anderson, Lillie G.	101	Bates, Alverde E.	114	Bishop, Iona E.	72
Anderson, Daniel	55	Bates, Clara A.	114	Bishop, Laura A.	72
Andrews, Ella	26	Bates, Roy A.	114	Bishop, Mabel G.	72
Antgen, Marie	123	Bates, Cyrus W.	115	Bishop, Annie E.	73
Annis, Alveretta S.	84	Bates, Horace D.	115	Bishop, Donald L.	73
Appleton, Charles	139	Bates, Wesley W.	115	Bishop, Florence M.	73
Arrasmith, Walter H.	40	Bates, Harry T.	115	Bishop, Lawrence W.	73
Archer, Ida M.	34	Bates, Morilla	169	Bishop, Walter F.	47
Atherton, Charles T.	110	Bates, Clarence R.	64	Blake, Grace E.	33
Atherton, Randall D.	111	Bates, Harle F.	64	Blake, Sarah B.	160
Atherton, Margaret	111	Bates, Arthur R.	64	Blake, Gorham D.	89

Blake, Walter R.	89	Brown, Harold E.	24	Burwood, Charles	21
Blake, Marjorie M.	89	Brown, Christine E.	24	Burwood, Gilbert K.	21
Blake, Mary J.	169	Brown, Beatrice M.	24	Burwood, Corinna C.	21
Black, Samuel T.	32	Brown, Percy A.	24	Burwood, Floyd G.	21
Blethen, Bathany	11	Brown, Earle L.	24	Butterfield, Margaret E.	154
Biffin, Welthy	9	Brown, Gertrude M.	24	Byron, Louise F.	85
Bloom, Edward S.	17	Brown, Walter W.	24		
Bloom, Lemley D.	17	Brown, Charles L.	24	Cahill, Florence	23
Bloom, Harry R.	17	Brown, Evelyn M.	24	Campbell, Nellie G.	123
Bodwell, Mary	14	Brown, Effie P.	24	Campbell, Mabel	93
Bonney, Jonas	81	Brown, Myra	173	Campbell, Mary E. R.	145
Boyce, Edward	162	Brown, Enos	18	Cannon, Emma	79
Boylan, Mary E.	15	Brown, Darius G.	19	Caples, Lillian	121
Brackett, Frederic A.	61	Brown, Thomas D.	19	Carey, Daniel	70
Brackett, Carrie H.	61	Brown, Ellie M.	19	Carey, Ralph	71
Brackett, Rose E.	61	Brown, Allie D.	19	Carpenter, Emily E.	174
Brackett, Morris E.	62	Brown, Ellie E.	19	Carter, Etta	134
Brackett, Edward D.	62	Brown, Maryetta	19	Chadwick, Luella A.	14
Brackett, Jennie C.	62	Brown, Dexter M.	19	Chaffee, Josephine I.	14
Brackett, Charles	63	Brown, Harold A.	19	Chambers, William F.	47
Brackett, Ida M.	63	Brown, Elvarde D.	19	Chambers, Willis W.	47
Bradford, Clara	68	Brown, Carroll B.	19	Chandler, Lucy	155
Bradney, Paul A.	124	Brown, Ellie M.	19	Chandler, Gertrude	168
Bradney, June	124	Brown, Martha H.	20	Chandler, Abbie F.	177
Bradney, Thomas	124	Brown, Harold W.	20	Chapman, Maude H.	100
Bradney, Barbara E.	124	Brown, John A. F.	20	Chase, Rufus G.	97
Bradney, Joseph M.	124	Brown, Ruba M.	20	Chase, Rosina M.	89
Bradney, James O.	124	Brown, Jasmine M.	20	Chase, Thomas G.	98
Bradney, Mintie	124	Brown, Leola E.	20	Chase, Linus	97
Braemen, Charles H.	179	Brown, Estella M.	20	Chase, Phebe A.	98
Bragg, Clara B.	62	Brown, Charles	20	Chase, Elizabeth M.	98
Breen, Catherine B.	63	Brown, Percy E.	20	Chase, Lois W.	98
Bridgham, Lincoln V.	41	Brown, Eliza A.	20	Chase, Joseph	98
Bridgham, Vera G.	41	Brooks, Tholmena	38	Chase, Mary	98
Bridgham, Harold A.	41	Brooks, Samuel S.	38	Chase, Flora	98
Bridgham, Laurel J.	41	Brooks, Josephine	38	Chase, Augusta E.	98
Bridgham, Carl E.	41	Brooks, Horace L.	38	Chase, Charles	98
Briggs, Clarence H.	28	Brooks, Estella M.	38	Chase, Amanda J.	176
Briggs, Judson	169	Brooks, Marjorie E.	38	Chittie, Versie	150
Briggs, Maude E.	169	Brotherton, James R., Jr.	32	Choate, William E.	57
Britton, George F.	29	Brotherton, Esther I.	32	Choate, Charles R.	57
Britton, Gladys F.	29	Brotherton, Henry E.	32	Choate, Emma A.	57
Britton, Everett O.	29	Bubier, Linwood C.	26	Churchill, Lewis	90
Britton, Ernest D.	29	Buck, Mary M.	161	Clark, Rendall W.	83
Brink, Guy	143	Buchet, Albert J.	122	Clark, Henry C.	54
Brink, Wm. S.	143	Buchet, Idella W.	122	Clark, Ora L.	54
Brink, Guy G.	143	Buchet, Albert F.	122	Clark, Morris M.	167
Bros, Susan C.	160	Buchet, Lois J.	122	Clark, Carlton P.	167
Browning, Lucy L.	24	Buchet, Edward J.	122	Clark, Andrew	75
Brown, Vol	134	Buchet, Claud L.	122	Clark, Laura M.	76
Brown, Nicholas E.	150	Buchet, Richard S.	122	Clark, Henry W.	76
Brown, Ruth	117	Bumpus, Emma E.	179	Clark, Orena F.	76
Brown, Sadie M.	25	Bumpus, Martin K.	69	Clark, Ralph A.	76
Brown, Ara L.	25	Bumpus, Rollie M.	69	Clark, Harold F.	76
Brown, Edward A.	25	Bumpus, Velma C.	69	Clark, Helen G.	76
Brown, Luther M.	25	Bumpus, Harold P.	69	Clark, Nina A.	76
Brown, Lovisa A.	25	Bumpus, Amos F.	69	Clark, Irma A.	76
Brown, William A.	25	Bumpus, Hester A.	69	Clark, Ambrose L.	76
Brown, Bathana D.	23	Bumpus, Nora B.	69	Clark, George E.	19
Brown, Clara A.	21	Bunker, Annie E.	38	Clark, Leon L.	19
Brown, Daily L.	24	Burke, Nevada	26	Clark, Walter D.	19
Brown, Edward E.	24	Burnham, Milton W.	101	Clark, Wallace F.	19

Clark, Fernald L.	19	Currier, Lyman B.	80	Dougherty, Mary B.	143
Cleopas, Cora	143	Currier, Karl M.	80	Dougherty, Lulu V.	143
Cobb, Hester A.	115	Currier, Stanley M.	80	Dougherty, Frank L.	143
Cochran, Fred C.	104	Cushman, James T.	115	Dougherty, Clarence C.	143
Colson, Nettie F.	47	Cushman, Linwood H.	115	Dougherty, Ella L.	143
Cole, Ida M.	20	Cushman, Julia R.	116	Dougherty, George H.	143
Comstock, Gilbert	20	Cushman, Ella M.	115	Dougherty, Ruth G.	143
Comstock, Lovisa A.	21	Cushman, Jean A.	115	Dougherty, Pearl E.	143
Comstock, Gilbert A.	21	Cushman, Nellie T.	115	Doughty, James S.	105
Comstock, Darius L.	21	Cushman, Fred E.	115	Doughty, Morris D.	105
Comstock, Lettie A.	21	Cushman, Gertrude F.	115	Doughty, Archie R.	105
Comstock, Sarah A.	21	Cushman, Arthur B.	115	Doughty, James W.	105
Comstock, Jessie M.	21	Cushman, Ralph B.	115	Doughty, Cora E.	105
Conkey, Mabel	131	Cushman, James T.	116	Doughty, Benjamin F.	109
Connant, Miriam	123	Cushman, Parker G.	116	Drake, Alice E.	106
Connors, M. A.	12	Cushman, Albert N.	115	Drake, Wilfred K.	110
Cook, Mertie R.	46	Cushman, Fred B.	117	Drake, Margaret A.	110
Cooney, Edward H.	151	Cushman, Walter H.	115	Drake, Morris K.	110
Cooney, Eugene B.	151	Cushman, Sylvia G.	117	Drake, Vivian M.	110
Cooney, Lois D.	151	Cushman, Hester M.	115	Drinkall, Mary E.	140
Cornman, Leona	137	Cushman, James T.	115	Drinkwater, Rosie	168
Corragher, Katherine	167			Dudley, Mary E.	60
Costigan, John W.	24	Daggett, Albert A.	88	Dudley, Mark F.	60
Costigan, Mary E.	25	Daggett, Annie P.	88	Dudley, Nancy E.	56
Costigan, Bernard M.	25	Daggett, Henry W.	88	Dudley, Jennie L.	61
Costigan, John D.	25	Daggett, Helen L.	88	Dudley, Emily O.	61
Costigan, Ava E.	25	Daggett, Mary E.	88	Dudley, Mark L.	62
Crafts, Fred	86	Daggett, Eva A.	88	Dudley, Bethana F.	62
Crane, Jasper C.	142	Dalrymple, John S.	164	Dudley, Arthur L.	62
Crane, Ardella I.	142	Dalrymple, John S., Jr.	164	Dudley, Annie P.	62
Crawford, Lizzie M.	100	Davenport, Ralph	186	Dudley, Bertha S.	63
Crocker, Greenville	165	Davenport, Augusta J.	186	Dudley, Hattie B.	63
Crocker, Jennie L.	87	Davenport, Gertrude A.	186	Dudley, Alvin O.	63
Crohan, Thomas F.	86	Davis, Martha E.	42	Dudley, John S.	63
Cropley, Agnes L.	174	Davis, Lewis W.	180	Dudley, Grace E.	62
Cross, Emily A. H.	166	Davis, Sarah A.	144	Dudley, Violet H.	62
Crossman, Daniel	177	Davis, Nellie	162	Dudley, Annie N.	62
Crossman, Martha A.	177	Davis, Wilbur H.	180	Dubois, Louise O.	29
Crossman, Amy O.	177	Deay, Oretta	143	Dugan, William H.	141
Crossman, Ella A.	177	Dearborn, Florence A.	61	Dugan, Vivian A.	142
Crossman, Eva L.	177	DeLong, Mabel	65	Dugan, Victor H.	142
Crossman, Frank A.	177	DeLong, Mamie E.	138	Duncan, Mr.	13
Crossman, Wallace D.	178	Dermoddy, Joseph M.	14	Dunham, Grace E.	70
Crossman, Minnie G.	178	Dermoddy, Marion B.	14	Dunham, Lydia F.	28
Crossman, Alice	178	Dill, Bertha	62	Dunham, Israel C.	31
Crossman, Robert	178	Dill, Rhoda	51	Dunham, Willard E.	31
Crossman, Leiter	178	Dockey, Ardella	143	Dunham, Burton E.	31
Crow, Mary A.	39	Dodge, Minnie M.	58	Dunham, George B.	31
Crowell, Benj. F.	22	Dodge, Heman	58	Dunn, Lucy E.	24
Crowell, Anson C.	22	Dodge, Bessie H.	58	Dunn, Madeline B.	145
Crowell, Clifton A.	23	Dodge, Ethel M.	58	Dunn, Mildred D.	145
Crowell, Glenys M.	23	Dodge, Evelyn E.	58	Dunn, Cerrastes	144
Crowell, Elva A.	23	Donaghuic, Katherine	101	Dunn, James R.	144
Crowell, Benjamin F.	23	Donley, Frank A.	160	Dunn, Susie E.	144
Crummitt, Mary A.	176	Donley, Frances D.	160	Dunn, Sadie E.	145
Curtis, Joseph E.	125	Donham, Ernest R.	177	Dunn, Mary	145
Curtis, Harold A.	125	Donham, Hugh I.	177	Dunn, Leland C.	145
Curtis, Adeline	183	Dougherty, George	142	Dunn, Edward R.	145
Curtis, Thomas W.	103	Dougherty, Mary J.	142	Dunn, Richard	145
Curtis, Olivetta A.	103	Dougherty, Rosella B.	143	Dunn, John S.	145
Curtis, Bertha M.	101	Dougherty, Charles H.	143	Dunster, William H.	17
Curtis, Gratia L.	67	Dougherty, Herbert	143	Dunster, Frederic W.	17

Duren, Freeman A.	78	Ellworthy, Lovisa J.	17	Fogerson, Nellie	126
Duren, Edmond A.	78	Ellworthy, Ethelyn A.	17	Fogerson, Loraine	126
Duren, Harry F.	78	Ellworthy, Arthur E. E.	17	Fogerson, Andrew D.	126
Duren, Addie	78	Ellworthy, Edna E.	17	Fogg, Lily	48
Durfee, Lionel	85	Emerton, Rachel	174	Fogg, Mary	78
Durfee, George A.	85	Emery, Frederic W.	26	Foley, Lillian A.	90
Durfee, Harris W.	85	Emery, Johnathan	169	Folsom, Nancy C.	105
Durling, Ida M.	65	Emery, Mary A.	169	Ford, Robert L.	151
Durling, Charles W.	37	Emery, Corrin E.	170	Forrest, William	17
Durling, James W.	37	Emery, Mina F.	170	Foster, Prentiss E.	87
Durling, Walter H.	37	Emery, Margaret E.	170	Foster, Mary	31
Durling, Flora R.	38	Emery, Emma A.	170	Foster, Ida M.	34
Durling, Hattie M.	38	Emery, Caroline E.	170	Foster, Martha E.	35
Durling, Melva G.	37	Emery, Olive B.	153	Frances, Winifred G.	68
Durling, Hazel R.	37	Emerson, Mary L.	170	Freburg, Lizzie F.	127
Durling, Philip W.	37	Enos, Edward C.	40	Freeman, Lizzie E.	177
Durling, Beatrice F.	37	Enos, Verne E.	40	Frink, Carrie E.	102
Durling, Jessie Y.	43	Erskine, William H.	91	Frost, Amelia A.	45
Dwinal, Mrs. Judith S.	111	Erskine, Carrie E.	91	Fulsom, Eldora	21
Dwyer, Helen B.	162	Erskine, Sumner C.	91		
Dyer, Alfred S.	179	Eryee, Mr.	13	Gallison, John S.	95
Dyer, Margaret E.	179	Evans, Robert J.	109	Gammon, John E.	25
		Evans, Otis M.	109	Gammon, Gladys A.	25
Egle, Jordan,	148	Evans, Eugene C.	109	Gammon, Hazel E.	25
Elsmore, Adelia C.	46	Evans, Carrie L.	109	Gammon, Edward L.	25
Elsmore, Mary M.	36			Gerald, Wallace P.	60
Elder, Joanna	165	Fales, May E.	28	Gerald, Eugene E.	60
Elder, Joshua	81	Fenlason, Devereaux	44	Gerald, William B.	61
Elder, Eben W.	81	Fenlason, Nettie M.	45	Gerald, Minerva E.	61
Elder, Clara R.	81	Fenlason, Harry	45	Gerald, Amos P.	61
Elder, Phebe R.	81	Fenlason, Stephen R.	128	Gerald, Ella E.	61
Elder, Lydia A.	81	Fenlason, Clifton W.	61	Gerald, Wallace E.	60
Elder, Frank J.	82	Fenlason, Audrey M.	61	Getchell, Charles S.	126
Elder, Rebecca J.	82	Fenlason, Darius B.	64	Getchell, Laura A.	126
Elder, William E.	83	Fenlason, Eva M.	64	Getchell, Ellen A.	127
Elder, Lcora E.	83	Fenlason, Mabel G.	64	Getchell, Herbert D.	127
Elder, Augusta A.	83	Fenlason, Fred R.	64	Getchell, Archie L.	127
Elder, Janus G.	83	Fenlason, Dexter W.	64	Getchell, Leonard H.	127
Elder, Charles S.	83	Fenlason, Lee G.	65	Getchell, Charles 11.	127
Elder, Perley C.	84	Fenlason, Hattie M.	65	Getchell, Benj. F.	127
Elder, George K.	84	Fenlason, Ralph D.	65	Getchell, Earle	127
Elder, Joseph P.	84	Fenlason, Mildred C.	65	Getchell, Nora E.	127
Ellis, Robert H., Dr.	163	Finch, Nelson R.	54	Getchell, Mary A.	127
Ellis, Hleny D.	163	Finch, Trueman N.	54	Getchell, Charles	128
Ellis, Robert H., Jr.	163	Finch, Raleigh H.	54	Getchell, Ellen E.	134
Ellms, Joseph	166	Finch, Arthur C.	54	Getz, M. F. B.	145
Ellms, Harrison C.	166	Finigan, Julia A.	86	Gibbs, Doris E. W.	122
Ellms, Joseph N.	167	Fish, Walter E.	184	Gilbert, Hattie A.	30
Ellms, Mabel R.	167	Fish, Harry G.	184	Gilbert, Sarah D.	31
Ellms, Elizabeth E.	167	Fish, Raymond C.	184	Gilbert, Lovisa	31
Ellms, Augustine E.	168	Fish, Forrest M.	184	Gilbert, Laura C.	31
Ellms, Hannah A.	168	Fish, Ellen	139	Gilbert, James D.	178
Ellms, Cora	168	Fitting, Harriet F.	137	Gilbert, Hannah	178
Ellms, Joseph	168	Flint, Henry B.	170	Gilbert, Washington	181
Ellms, Henry	168	Flint, Robert E.	171	Gilbert, Charles B.	181
Ellms, Nellie	168	Flint, Edgar T.	171	Gilbert, Mary S.	181
Ellms, Betsy	11	Flint, Charlotte W.	171	Gilbert, Margaret J.	181
Ellworthy, Frederic W.	16	Flowers, Margaret D.	66	Gilbert, Clara D.	181
Ellworthy, Nellie	16	Fogerson, Allen D.	149	Gilbert, George W.	181
Ellworthy, Nettie	16	Fogerson, Viola B.	149	Gilbert, James E.	181
Ellworthy, Frederic C.	16	Fogerson, Allen	126	Gilbert, James D., Jr.	183
Ellworthy, Clarence F.	17	Fogerson, Jessie E.	126	Gilbert, Emma F.	181

Gilbert, Ammi C.	184	Gilbert, Clarissa A.	18	Goodale, Walter E.	107
Gilbert, Ethel M.	184	Gilbert, Olive R.	25	Goodwell, Persis G.	108
Gilbert, James R.	184	Gilbert, Carolus	25	Goodwin, Hester A.	101
Gilbert, Albert C.	184	Gilbert, Elizabeth	25	Gould, Bernice A.	106
Gilbert, Roxanna	184	Gilbert, Anna	25	Gove, Olive M.	118
Gilbert, Octavia	185	Gilbert, Arthur M.	26	Gower, Edwin F.	72
Gilbert, Ammi	186	Gilbert, Perley W.	26	Gower, Harold E.	73
Gilbert, Eveline R.	186	Gilbert, Eleanor A.	26	Gower, Frances M.	73
Gilbert, Rebecca	107	Gilbert, Olive L.	26	Graves, Sylvester	102
Gilbert, Lavonia J.	112	Gilbert, Blanche A.	26	Gray, Sirena M. G.	46
Gilbert, Mary A.	117	Gilbert, Deancie I.	26	Gray, Sheldon, Jr.	31
Gilbert, Ruth	11	Gilbert, Albert C.	26	Gray, Frank A.	32
Gilbert, Charles G.	172	Gilbert, Willis C.	26	Gray, Charles II.	32
Gilbert, Rufus D.	172	Gilbert, Willie M.	27	Gray, Laura F.	32
Gilbert, Evelina R.	172	Gilbert, Carolus W.	27	Gray, Mary C.	32
Gilbert, Charles G., Jr.	172	Gilbert, Eva L.	27	Gray, Perley J.	38
Gilbert, Helen L.	172	Gilbert, Cora M.	27	Gray, Lillian B.	38
Gilbert, Lloyd A.	173	Gilbert, Laura J.	27	Gray, Elthea M.	38
Gilbert, Mary A.	173	Gilbert, Harold C.	27	Gray, Lovinia	130
Gilbert, Adrian L.	173	Gilbert, George E.	27	Gray, Henrietta E.	131
Gilbert, Angelia M.	173	Gilbert, James A. E.	27	Gray, Jean	159
Gilbert, Ethel A.	173	Gilbert, Methy E.	27	Gray, Eliza	43
Gilbert, William M.	173	Gilbert, Luther B.	27	Green, Clara W.	55
Gilbert, George G.	173	Gilbert, Daily W.	28	Green, Thomas	137
Gilbert, Elwyn E.	173	Gilbert, Nellie F.	28	Greenlaw, Effie M.	67
Gilbert, Edith L.	173	Gilbert, Stella	28	Grendall, Mary A.	116
Gilbert, Elwyn B.	173	Gilbert, Cora E.	28	Grisbie, Fred H.	148
Gilbert, Sarah F.	173	Gilbert, Charles S.	28	Grisbie, Jessie	148
Gilbert, Willie M.	173	Gilbert, Josiah R.	28	Grisbie, Gladys	148
Gilbert, Addison D.	173	Gilbert, Benj. D.	28	Grisbie, Grace	148
Gilbert, John N.	174	Gilbert, Mary L.	29	Grisbie, Katherine D.	148
Gilbert, Addison D.	174	Gilbert, Carrie E.	29	Grisbie, Fred R.	148
Gilbert, Marcellus N.	174	Gilbert, Abbie F.	29	Gross, Burton A.	43
Gilbert, Adria	174	Gilbert, Nellie M.	29	Gross, Jennie O.	43
Gilbert, Percy E.	174	Gilbert, Cora E.	29	Gross, James R.	43
Gilbert, Susie	175	Gilbert, Benj. M.	29	Gross, Roland D.	43
Gilbert, Thomas E.	175	Gilbert, Lydia J.	29	Gross, Frank O.	43
Gilbert, Margaret R.	175	Gilbert, Elmer D.	29	Gross, Alice M.	43
Gilbert, Edward E.	175	Gilbert, Robert D.	29	Grover, John	50
Gilbert, Marcellus N., Jr.	175	Gilbert, Etta L.	30	Grover, Joel	50
Gilbert, Lovisa A.	175	Gilbert, Hattie A.	30	Grover, Mary	50
Gilbert, William E.	175	Gilbert, George T.	30	Grover, Seth B.	50
Gilbert, James C.	175	Gilbert, Mina L.	30	Grover, Sarah A.	50
Gilbert, Frederic G.	175	Gilbert, Ruth G.	30	Grover, Roxanna B.	50
Gilbert, James D.	175	Gilbert, Elsie I.	30	Grover, Charles	51
Gilbert, Arthur F.	175	Gilbert, Rita V.	30	Grover, Ora	51
Gilbert, Elvetta D.	176	Gilbert, Benj. D., Jr.	30	Grover, Rhoda	51
Gilbert, Joseph R.	176	Gilbert, Ella D.	30	Grover, Samuel D.	51
Gilbert, Martha A.	176	Gilman, George E.	159	Grover, Evelina	51
Gilbert, Erastus E.	176	Gilman, Edwin E.	159	Grover, Mary E.	52
Gilbert, Mary A.	176	Gilman, Jennie E.	159	Grover, Samuel H.	52
Gilbert, George E.	176	Gilman, Ralph D.	159	Grover, Rose E.	52
Gilbert, Cora S.	176	Gilmore, John E.	161	Grover, Ida M.	53
Gilbert, Eugene E.	176	Gilmore, Sadie M.	161	Grover, John W.	53
Gilbert, Emma A.	177	Gilmore, Mary E.	184	Grover, Sally	53
Gilbert, Lewis I.	177	Gill, Ava M.	151	Grover, Mehitable	18
Gilbert, Harriet A.	177	Gill, Harry	151	Grover, Ida M.	72
Gilbert, Marinda J.	178	Gill, Ruby E.	151	Guile, Martha A.	175
Gilbert, Henrietta A.	178	Gill, Eugene H.	151	Guptill, Josephine B.	37
Gilbert, Evelina R.	178	Gilson, Alice M.	173	Guptill, Thatcher S.	38
Gilbert, Josiah	18	Gooch, Grace A.	77	Guptill, Muriel L.	38
Gilbert, Daniel G.	18	Goodale, George C.	107	Guptill, Shirley T.	38

Guptill, Carrie R.	39	Harris, Alton	82	Hollingsworth, Lizzie M.	41
Hacala, Amanda M.	109	Harris, Emery E.	82	Holman, Myron G.	163
Hall, Edric A.	185	Haskell, Nathaniel	31	Holmes, Winslow B.	165
Hall, George H.	185	Haskell, Robert	68	Holt, Arthur E.	82
Hall, Frederic R.	185	Haskell, Weston B.	68	Holt, Lilla E.	82
Hall, Graham R.	185	Haskell, Ada L.	68	Holt, Sarah I.	115
Hall, Henry C.	15	Hatch, Rebecca R.	112	Hood, Sarah E.	28
Hall, Thomas S.	123	Haviland, William A.	125	Hooper, Capt. John B.	118
Hall, Elizabeth R.	123	Haviland, Grace M.	125	Hooper, Winfield S.	118
Hall, Capt. Jordan W.	49	Haviland, Maud B.	125	Hooper, George B.	118
Hall, Alphonso J.	49	Hawkins, Samuel M.	59	Hooper, George W.	118
Hall, Henry H.	104	Hawkins, Mina B.	59	Hooper, Ann D.	118
Hall, Ernest L.	49	Hawkins, Clarence M.	59	Hooper, John F.	118
Hall, Irving K.	49	Hawkins, Thatcher B.	59	Hosmer, Leonard	51
Hall, Thomas W.	49	Hawkins, Edna M.	59	Hoyt, Nathan	80
Hall, Clifton L.	49	Hawkins, Chester E.	59	Houchins, Ada	144
Hall, Marion L.	49	Hawkins, Effie M.	59	Hubbard, Minnie	129
Hall, Grace M.	49	Hawkins, Georgia A.	59	Huffman, Alice A.	42
Hall, Nettie M.	49	Hawkins, Mildred A.	59	Hughes, Sadie E.	40
Hall, Julia W.	50	Hay, Ella	181	Humphrey, Louise H.	23
Hall, Samuel D.	50	Hayes, John H.	62	Hunt, James W.	82
Hall, William T.	50	Hayes, Hazel	62	Hunt, William A.	82
Hall, Daniel P.	104	Hayes, Beatrice M.	62	Hunt, Grace B.	82
Hammer, Nina	138	Hayward, Margaret E.	44	Hunt, Arthur W.	82
Hamilton, Dr. Percy L.	36	Hayward, Leslie	44	Huntley, Martha A.	149
Hamilton, Louis B.	36	Hayward, Goldie A.	44	Huntley, Abiel D.	53
Hamilton, Maida L.	36	Hayward, Edith F.	44	Huntley, Gertrude S.	54
Hanscom, Linnie M.	39	Hayward, Ruth B.	44	Huntley, Julia E.	54
Hanscom, Abram B.	152	Henderson, Eda E.	169	Huntley, George T.	54
Hanscom, Benjamin F.	154	Henderson, Robert B.	170	Huntley, Isaac S.	54
Hanscom, Washington	119	Henderson, Ruth E.	170	Huntley, Cordelia	55
Hanscom, John H.	178	Henry, George R.	161	Huntley, Caroline M.	55
Hanscom, Bertha M.	48	Henry, Florence E.	161	Huntley, Etta P.	55
Hanscom, Eva A.	178	Hicks, J.	36	Huntley, Loren	55
Hanscom, John W.	127	Hill, Charles A.	49	Huntley, Catherine	55
Hanscom, Lillian L.	127	Hill, Elliot E.	30	Huntley, Isaac	53
Hanscom, Antoinette K.	134	Hill, Franklin E.	30		
Hanscom, Leon H.	127	Hill, Walter E.	30	Jackson, Mary E.	83
Hanscom, Frances E.	153	Hill, Gladys L.	30	Jackson, U. D.	87
Hanscom, Emma E.	153	Hill, Inez M.	30	Jackson, Ada M.	93
Hanscom, Charles A.	153	Hill, Charles D.	76	Jacobs, Mary E.	23
Hanscom, Oscar	154	Hill, Daniel A.	76	Jennerson, Norman D.	127
Hanscom, Carrie M.	154	Hill, Frances O.	76	Jennerson, Lester	127
Hanscom, Mary L.	135	Hill, Ruth B.	180	Jennerson, Cora	127
Hanscom, Eugene	154	Hillman, Mary P.	158	Jennerson, Lillian	127
Hanscom, Mary A.	135	Hillman, Eva H.	33	Jennerson, George L.	127
Hanson, Dominicus M.	135	Hinckley, Riley F.	159	Jennings, Belle T.	143
Hanson, Frederic A.	170	Hinckley, Roy L.	52	Jennings, Elva E.	70
Hanson, Emily R.	135	Hinckley, Angie N.	57	Jewett, Samuel S.	147
Hanson, Wilbur N.	170	Hinckley, Alice E.	185	Johnson, Henry	151
Hanson, Gilbert S.	135	Hinckley, Esther M.	185	Johnson, Ruth	151
Hanson, Minnesota	135	Hinckley, Annie M.	185	Johnson, Gertrude	151
Hansen, Charles S.	137	Hinckley, George A.	184	Johnson, Florence	152
Hansen, Lester D.	137	Hinckley, George A.	185	Johnson, Mary E.	125
Harriman, Henry O.	76	Hinckley, George G.	185	Johnson, Simon L.	161
Harriman, Irving H.	77	Hinckley, Mary I.	185	Johnson, Florence B.	162
Hanna, Mary	147	Hoir, Mertie G.	63	Johnson, Charles J.	162
Harmon, William N.	43	Holson, Levi	112	Johnson, Florence L.	162
Harris, William	142	Hobson, Ethel M.	112	Johnson, Kenneth C.	162
Harris, Dr. T. W.	36	Holbrook, Daniel H.	179	Johnson, Mabel M.	162
Harris, Lena O.	142	Holbrook, Edith F.	179	Johnston, Arthur E.	154
		Holding, Ada M.	113	Johnston, Caroline	2,

Jones, Elizabeth	56	Leathers, Armenda D.	165	Longfellow, Lena M.	141
Jones, Marguerite A.	41	Leathers, Ann E.	165	Longfellow, Ladema A.	142
Jones, Zella O.	150	Leathers, John G.	165	Longfellow, Zelma L.	142
Jones, Arthur M. H.	185	Leathers, Levi L., Jr.	166	Longfellow, Naomi O.	142
Jones, Robert M.	185	Leathers, Harry W.	166	Longfellow, Eva L.	142
Jones, Nettie S.	176	Leathers, George W.	166	Longfellow, Arthur D.	142
Jordan, Adelle A.	179	Leathers, Ann E.	166	Longfellow, Marjorie J.	142
Josselyn, Royce B.	38	Leathers, Sarah R.	166	Longfellow, Lucy T.	142
Josselyn, Royce B., Jr.	38	Leathers, Allie E.	166	Longfellow, Jacob W.	144
		Leathers, Elizabeth E.	166	Longfellow, Charles I.	144
Keene, Silence H.	174	Leathers, Rebecca	166	Longfellow, Jacob H.	144
Keeson, John	125	Leathers, Sobrina S.	168	Longfellow, Hazel	144
Keeson, Adelaide E.	126	Leathers, John	169	Longfellow, Fred D.	144
Keeson, Kenneth G.	126	Leathers, Aaron	169	Longfellow, Harry S.	144
Keeson, Donald L.	126	Leathers, Loren	169	Longfellow, Gladys	144
Keeson, Donald L.	126	Leathers, Loren, 2nd	169	Longfellow, Dorothy M.	144
Keeley, Olive B.	22	Leathers, Mary E.	169	Longfellow, Stella	144
Kennedy, Phebe E.	52	Leathers, Lois M.	171	Longfellow, Annie A.	144
Keyes, Elliot W.	186	Leavitt, John S.	178	Longfellow, Nathan L.	145
Keyes, Fremont W.	186	Leavitt, Flora	179	Longfellow, William L.	145
Keyes, Ralph E.	186	Leavitt, Andrew J.	179	Longfellow, Ettie B.	145
Keyes, Eri K.	186	Leavitt, Rosanna	179	Longfellow, Daisy J.	145
Keyes, James G.	186	Leavitt, William W.	179	Longfellow, Nathan O.	145
Keyes, Evelyn D.	186	Leavitt, Anna J.	179	Longfellow, William H.	145
Kilbreth, Percy H.	176	Leavitt, Laverna	179	Longfellow, Arthur A.	146
Kincaid, George, Jr.	93	Leavitt, Oliver N.	179	Longfellow, Franklin E.	146
Kincaid, Catherine	93	Leavitt, Melvin F.	180	Longfellow, Mary A.	146
Kingsley, John L.	168	Leavitt, Harry C.	180	Longfellow, Mabel G.	146
Kramer, Emma	17	Leavitt, Lamont M.	180	Longfellow, Hattie M.	146
Kyler, William	151	Leavitt, Winfield S.	180	Longfellow, Charles N.	146
Kyler, Alta M.	152	Leavitt, Charles H.	180	Longfellow, Altha N.	146
Kyler, Carl W.	152	Leavitt, Gertrude M.	180	Longfellow, Charles N., Jr.	146
Kyler, Esther L.	152	Leavitt, Edward R.	180	Longfellow, Sarah E.	147
Kyler, Edward K.	152	Leavitt, Phyllis H.	181	Lougee, Theodore P.	55
		Leavitt, Roxanna	181	Lovejoy, Milton	22
Lake, Frederic W.	36	Leavitt, Ada	70	Lowrey, Jane	15
Lake, Elsmore D.	36	Leavitt, Raymond D.	70	Lucas, William E.	132
Lake, Allen F.	37	Leavitt, Arch D.	70	Lucas, Leonora	132
Lake, Alice B.	37	Leighton, Leon R. D.	44	Lucas, William E., Jr.	132
Lake, Constance M.	37	Leighton, Arleen	44	Lydie, Hattie V.	49
Lake, Bernice B.	37	Leighton, Etta C.	39	Lyon, Alpheus C.	116
Lake, Wesley	37	Lenfest, Blanche E.	24	Lyon, Alpheus C., Jr.	116
Langhill, Annie	31	Leonard, Jennie	105	Lyon, Emily	116
Langley, Martha A.	108	Libby, Clara M.	92		
Langton, Mary	9	Libby, Charles R.	117	Mack, Mildred L.	14
Lapoint, Adolph F.	86	Libby, Mellen L.	117	Mack, Erdie	14
Lapoint, Herbert A.	87	Libby, Leon S.	117	Mack, Velma E.	14
Lapoint, Vivian R.	87	Libby, Olive M.	117	Mack, Bertha L.	14
Lapoint, Edwin L.	87	Libby, Eva M.	117	Mackey, Frank J.	131
Lawrence, Walter	68	Libby, Elizabeth S.	102	Madison, Mattie K.	180
Lawrence, Almon D.	68	Libby, Fannie P.	91	Maertz, Gordon G.	136
Lead, Abigail	10	Libby, Leon L.	35	Maertz, Donald G.	136
Leathers, Alton E.	20	Linton, Alexander	55	Maertz, Edith B.	136
Leathers, John H.	20	Linton, Ashton	55	Magee, Abbie A.	88
Leathers, Mattie V.	20	Linton, Edith	55	Magner, Thomas J.	146
Leathers, Ira A.	20	Linton, John	55	Magner, Ernest W.	146
Leathers, Kenneth H.	20	Linton, Elizabeth	55	Magner, Lillian A.	146
Leathers, Cleora T. T.	20	Linton, Reginald	55	Magner, Leonard J.	146
Leathers, Jennie E.	23	Linton, Violet	55	Maguire, Fred	71
Leathers, Aaron	165	Longfellow, Charles	141	Maguire, Mary M.	71
Leathers, Mary	165	Longfellow, Daniel G.	141	Maguire, Harold	71
Leathers, Levi L.	165	Longfellow, Daniel O.	141		

Maguire, Evelyn A.	71	Mains, Betsey	97	Merrill, Charles F.	106
Mains, James	11	Mains, Jacob	99	Merrill, Nellie F.	106
Mains, Mary	11	Mains, Polly	99	Merrill, Harry F.	106
Mains, John	11	Mains, Lillie	97	Meserve, Charles	121
Mains, Joseph D.	12	Mains, Nancy	11	Merther, Mabel	178
Mains, Rosanna	12	Mains, James F.	15	Miller, Abbie M.	78
Mains, John, Jr.	12	Maker, Hannah E.	39	Miller, Albert H.	113
Mains, Florence R.	12	Maker, Cynthia E.	40	Miller, Charles H.	113
Mains, Stephen D.	12	Manter, Arthur W.	71	Miller, Frances A.	113
Mains, John F.	13	Manter, Flora A.	71	Miller, Elizabeth E.	114
Mains, Charles U.	13	Manter, Marion A.	71	Miller, Gertrude L.	113
Mains, James	13	Manter, Dorris A.	71	Miller, Charles F.	113
Mains, Mary E.	13	Marble, Waterman E.	179	Miller, Edward J.	121
Mains, William F.	13	Marston, Fred B.	69	Mills, Lenore R.	98
Mains, Florence A.	13	Marston, Frank M.	69	Mills, Henry R.	98
Mains, Horatio N.	13	Martin, Fannie	56	Mix, Lucy M.	163
Mains, Eliza A.	80	Martin, Franklin	56	Miner, Mabel E.	30
Mains, Olive	80	Martin, Josie	56	Mongoven, Helen F.	170
Mains, Loraine	80	Martin, Isaac S.	56	Moody, William	78
Mains, William M.	78	Martin, Lena	56	Moody, Elizabeth J.	78
Mains, Charles W.	14	Martin, Franklin	56	Moody, William F.	78
Mains, Jane B.	78	Mason, Henry I.	69	Moody, Lizzie G.	79
Mains, Mary M.	78	Mason, Lawrence E.	69	Moody, Ralph A.	79
Mains, William	77	Matchett, Susan	9	Moody, Emma F.	79
Mains, John	81	Matherson, Fred A.	79	Moody, Albert F.	79
Mains, Darius	18	Matherson, Helen F.	79	Moody, Emma F., 2nd	79
Mains, Mary E.	17	Matherson, Evelyn M.	79	Moody, Albert F., 2nd	79
Mains, John C.	14	Matherson, Ethelyn T.	79	Moody, Edward L.	79
Mains, Clarence M.	14	Mayers, Jeanette	13	Moody, Mildred A.	79
Mains, Beatrice L.	14	McCall, Hope G.	130	Moody, George H.	79
Mains, Charles W.	15	McCall, William D.	131	Moody, Laura M.	79
Mains, Charles W., Jr.	15	McCauslin, Charles L.	126	Moody, Ethel A.	79
Mains, Cora	15	McCauslin, Marjorie L.	126	Moody, Eunice E.	80
Mains, Arvilla	15	McCauslin, Mabel L.	126	Moody, Eunice E., 2nd	80
Mains, John N.	15	McCoomb, Mary M.	46	Moody, George H. T.	80
Mains, Mary J.	15	McDonough, Wesley M.	61	Moody, Emma F.	80
Mains, William D.	15	McDonough, Darrell F.	62	Moody, Mary A.	78
Mains, Eleazer W.	15	McGuier, Frederic M.	66	Moore, Martha E.	45
Mains, Rebecca J.	15	McGuier, Janice M.	66	Moore, Wm. A.	147
Mains, James R.	15	MacGregor, Helen	85	Moore, Jessie A.	148
Mains, Abigail F.	16	McKetchnie, Willis L.	167	Moore, Charles G.	148
Mains, Nancy A.	16	McMillan, Marion M.	132	Moore, Jessie	148
Mains, Eunice P.	17	McNeff, John	89	Moore, Allison	148
Mains, Amozetta E.	13	McRae, Mary J.	34	Moore, Grace	148
Mains, Charles R.	13	McRae, Rebecca E.	33	Moore, William	148
Mains, Florence I.	13	Mears, Edward	167	Moore, Clara D.	148
Mains, Charles W.	14	Mears, Moses	82	Moore, Hannah E.	180
Mains, Charles H.	14	Mears, Lilla	82	Moor, Andrew M.	117
Mains, Eveline	80	Mears, Addie A.	82	Moor, Florence L.	117
Mains, George	80	Mears, Phebe A.	82	Morey, Winslow D.	165
Mains, Eunice	80	Mears, Katherine L.	167	Morey, Winslow	164
Mains, Lucilla H.	14	Mears, Harold E.	167	Morris, Francis L.	166
Mains, Joseph D.	80	Mears, Walter R. P.	167	Morrison, Brewer S.	160
Mains, William R.	80	Mears, Joshua	83	Morrison, Loisanna M.	160
Mains, Phebe E.	80	Mears, Ella	83	Morrison, Harvey E.	41
Mains, Grace Z.	14	Mereen, John	149	Morrison, Bernice E.	41
Mains, John H.	80	Mereen, Franklin	149	Morrison, Ruth E.	41
Mains, Abigail	81	Mereen, Lorenzo	149	Morrison, Avis I.	41
Mains, Chester C.	14	Mereen, John O.	149	Morse, Charles	164
Mains, Clarence M.	14	Mereen, John O., 2nd	149	Morse, Harriet	175
Mains, Florence	14	Merrill, George A.	34	Morse, Elsie E.	42
Mains, Lillian	81	Merrill, Simon B.	89	Mortimer, Clifford	82

Mortimer, Grace L.	82	Packard, Lula M.	177	Pidgeon, A. J.	32
Mortimer, Reginald A.	83	Palmer, Lydia	161	Pierce, Hattie B.	140
Mortimer, Beatrice L.	83	Palmer, Bradbury	11	Pierce, Jessie W.	46
Moulton, Daniel	99	Parcher, John B.	112	Pierce, Milton J.	46
Moulton, Maria J.	99	Parcher, Samuel A.	120	Pierce, Floreston S.	46
Moulton, Vilena I.	100	Parcher, Clara A.	120	Pierce, Zenia N.	47
Moulton, Hulda A.	101	Parcher, Olive A.	120	Pierce, Zelia A.	47
Moulton, Ida M.	101	Parcher, Frank L.	120	Pierce, Ellwood L.	47
Moulton, Everett	102	Parke, Robert A.	133	Pierce, Robert W.	116
Moulton, Joel C.	13	Parke, Florence	133	Pierce, James T.	116
Moulton, Annie J.	13	Parke, Richard A.	133	Pierce, Howard W.	116
Munson, Laura J.	26	Parke, Dorothy	133	Pierce, Mildred L.	116
Mussey, Francis L.	146	Parke, Leonard D.	133	Pierce, Helen M.	116
Mussey, Francis L., Jr.	146	Fatten, Mary J.	12	Pierce, William M.	116
Mussey, Ervin E.	146	Patton, Wm. H.	16	Pike, Alice E.	57
Mussey, Faye M.	146	Patton, Abigail I.	16	Pike, Kate E.	58
Mussey, Clara E.	146	Patton, Charles W.	16	Pitkin, Leonard L.	42
Mussey, Herbert W.	146	Patton, Virginia M.	16	Pitkin, Merton L.	42
Mussey, Dorothy G.	146	Payeur, Clara M.	71	Pitkin, Clayton V.	42
		Peabody, Agnes A.	110	Pitkin, Bernard K.	42
Nash, Johnathan L.	128	Peckham, Rev. F. H.	113	Plaisted, John	92
Nash, Wm. Henry	128	Peckham, Ethel A.	113	Platt, Catherine	166
Nash, Clara B.	128	Peckham, Leroy H.	113	Poole, Carroll A.	69
Nason, Fred E.	91	Peckham, Eunice C.	113	Porter, Ethel	79
Nason, Frank E.	91	Peckham, Frederic M.	113	Portman, Mattie	150
Nealley, Col. A. B.	112	Pepperell, William S.	171	Powers, Ellen	162
Nelson, Edwin J.	36	Pepperell, William S.	171	Pratt, Cyrus N.	102
Nelson, Francis B.	36	Perham, Mabel L.	69	Pratt, George W.	103
Newell, Wylie B.	52	Pettengill, Lydia	83	Pratt, Carl F.	103
Newell, Harold G.	52	Pettengill, William	90	Pratt, Marion L.	103
Newell, Lelia B.	52	Pettengill, Ruth	90	Pratt, Walter L.	103
Newell, Samuel E.	53	Pettengill, Eliza	90	Pratt, Nina G.	103
Newell, Alfred L.	53	Pettengill, Eunice E.	90	Pratt, Althea M.	102
Newell, Perley B.	53	Pettengill, Lydia	90	Prescott, John C.	167
Newell, Chester L.	53	Pettengill, Samuel W.	90	Prescott, Helen F.	167
Newell, Ralph N.	53	Pettengill, Lucetta	91	Prescott, Harry E.	167
Newell, Dalton B.	53	Pettengill, William R.	91	Prescott, Don	167
Newell, Hazel L.	53	Pettengill, Grace V.	92	Prescott, Hazel	167
Newell, Alton A.	53	Pettengill, Samuel H.	92	Prescott, Mabel	168
Newell, Lawrence H.	52	Pettengill, Emma G.	92	Prescott, Roma	168
Nichols, Avery	76	Pettengill, William T.	92	Prescott, Ellen	168
Nichols, Sarah B.	76	Pettengill, Paul R.	92	Prescott, Marion	168
Nichols, Annie M.	76	Pettengill, William H. T.	92	Prescott, Clinton E.	168
Nichols, Nelson E.	171	Pettengill, Lawrence M.	92	Prescott, Fredella E.	168
Nitche, Emma L.	146	Pettengill, Clara E.	92	Prescott, Artie	168
Noble, Daniel	22	Pettengill, Ruth E.	92	Prescott, Sarah E.	168
Nordberg, Elizabeth	136	Pettengill, Clara M.	92	Prescott, John C.	168
Norris, Willie P.	72	Pettengill, James G.	92	Prindle, Charles C.	133
North, Mabel O.	141	Pettengill, John R.	93	Prindle, William D.	133
Nugent, Jennie E.	88	Pettengill, Marion A.	93	Prindle, Gertrude	133
		Pettengill, Beatrice L.	93	Prindle, Henrietta	133
		Pettengill, James W.	93	Prindle, Marion W.	133
O'Connell, Josephine S.	46	Pettengill, Frances H.	93	Robert, Annie J.	16
Oleson, William H.	59	Pettengill, James W., 2nd	93		
Oleson, Margaret M.	59	Pettengill, Fannie L.	93	Quinlan, Agnes L.	163
Oleson, Joel R.	59	Pettengill, Sarah R.	93		
Oleson, Lauriston A.	59	Pettengill, Fred R.	93	Raber, Paul B.	146
Oleson, Queenie E.	59	Pettengill, Eunice A.	93	Raber, Paul D.	146
Oleson, Nelson	59	Phillips, Luona E.	19	Rand, Eben E.	83
Olin, Gladys T.	137	Phillips, Herbert L.	20	Randolph, Luella	121
Olney, Edward B.	32	Phillips, Darrell N.	20	Rathbun, Walter L.	109
Orr, Harvey W.	105	Phillips, Verna	20	Rathbun, Walter S.	109

Rathbun, Evelyn L.	109	Roberts, Maxwell	59	Scott, Paul J.	122
Rathbun, Gladys M.	109	Roberts, Dorothy M.	59	Seavey, Herman I.	58
Ray, James W.	136	Roberts, Neal S.	59	Seavey, Frank H.	58
Ray, Chester W.	136	Roberts, Elsie M.	59	Seavey, Andrew J.	62
Ray, Agnes M.	136	Robinson, Celia C.	85	Seavey, Arthur G.	62
Ray, Stanley H.	136	Robinson, Jessie	92	Seavey, Mark E.	62
Ray, Edward A.	136	Robinson, Orrin	88	Seavey, Sadie E.	62
Ray, James N.	136	Robinson, Etta	134	Seavey, Johnson, Jr.	62
Raymond, William	55	Robinson, Jabez M.	163	Sennett, Richard J.	45
Raymond, George	55	Robinson, Frank	163	Sennett, Vivian	45
Raymond, Flora	55	Robinson, Fred	163	Sennett, Goldie	45
Raymond, Mary	55	Robinson, Adeline A.	164	Sennett, Beatrice	45
Raymond, Belle	55	Robinson, Charles H.	164	Serruys, William A.	152
Raymond, Etta	55	Robinson, Charles J.	164	Shanno, Robert	178
Reed, Edward C.	118	Robinson, Charles J. H.	161	Shaw, Nellie M.	154
Reed, Aldis W. D.	118	Robinson, Irene	164	Shaw, Phebe S.	114
Reed, Elizabeth J.	145	Robinson, Elizabeth I.	164	Shaw, Leona M.	119
Reedy, Mary A.	144	Robinson, Martha B.	164	Shea, Mary E.	150
Reynolds, Ralph W.	184	Robinson, Jane S.	164	Sherburne, Nettie M.	152
Rhein, Clara	14	Robinson, Irene	164	Sherman, Caroline K.	147
Rich, Fred R.	36	Robinson, Robert	164	Sherman, Langdon	179
Rich, Walter E.	36	Robinson, Carrie A.	145	Shunway, Grace E.	139
Rich, Pearl A.	36	Rogers, William E.	30	Skinner, John M.	166
Rich, Harold H.	36	Rogers, Chester E.	30	Smith, Mabel B.	136
Rich, Rex D.	36	Rogers, Mary A.	31	Smith, Andrew	125
Richards, Anna E.	159	Rogers, Irene W.	31	Smith, Lewis A.	125
Richards, Alice	123	Rollins, Mortimer	133	Smith, Bertram A.	125
Richardson, Catherine B.	63	Rollins, Frederic	133	Smith, Lloyd M.	125
Richardson, Ann	73	Rollins, Frank C.	51	Smith, Marion L.	125
Richardson, Rebecca D.	107	Rollins, Arthur A.	51	Smith, Lena M.	125
Ricker, Henry, Jr.	98	Rollins, Roy A.	51	Smith, Guy C.	125
Ricker, Lottie E.	98	Rollins, John	133	Smith, Georgie B.	125
Ricker, Any	111	Rollins, Claire C.	51	Smith, Minnie M.	125
Ricker, Harris	84	Rollins, Mirtie I.	51	Smith, Beatrice E.	126
Ricker, Albert F.	84	Rollins, Carrie B.	51	Smith, Chester W.	79
Ricker, Arthur J.	84	Rollins, Susan E.	52	Smith, John R.	132
Ricker, Chester S.	85	Rose, Penelope	27	Smith, Capt. Reuben	132
Ricker, Chas. D.	85	Rowe, Mary	10	Smith, Warren D.	132
Ricker, Henry K.	85	Rowe, Rachel	10	Smith, Leonard M.	132
Ricker, Glenn M.	85	Rowe, Ruth	10	Smith, Rena A.	132
Ricker, Lizzie V.	85	Rowe, Frederic H.	86	Smith, Emma L.	134
Ricker, Emma A.	85	Rowe, Edwin F.	86	Smith, Clara E.	150
Ricketts, Ellen R.	60	Rowe, Lollie M.	86	Smith, Myra L.	34
Roach, Geo. W.	128	Rowe, Lora M.	87	Smith, Sylvanus	21
Roach, Grace A.	128	Rowe, Phyllis A.	86	Smith, Wm. J.	61
Roach, Anna V.	128	Russell, William	124	Smith, John W.	61
Roach, Gilbert F.	128	Russell, Georgianna I.	125	Smith, Gertrude J.	66
Roach, Lillian	128	Russell, William, Jr.	126	Smith, Elizabeth M.	67
Robey, Phineas S.	12	Russell, Emily M.	129	Smith, Lendall A.	22
Robey, Abigail V.	12	Russell, Morris W.	114	Smith, Laura A.	22
Roberts, William A.	47			Smith, Luman R.	22
Roberts, Ralph E.	47	Sampson, Alden	166	Smith, Lionel B.	22
Roberts, Mina L.	47	Sampson, Robert	11	Smith, Earl E.	22
Roberts, Grace B.	47	Sampson, John M.	15	Smith, Cora E.	22
Roberts, Alonzo	47	Sampson, Lucy A.	15	Smith, Clara E.	22
Roberts, Inez E.	47	Sampson, Abigail I.	15	Smith, Jessie P.	164
Roberts, Rolland B.	47	Sampson, Dora A.	180	Smith, Emily G.	116
Roberts, Eva V.	47	Sanborn, James H.	106	Snow, Betsey Mains	
Roberts, Hollis R.	47	Sanborn, Kenneth E.	106	Whitney	99
Roberts, Alice L.	48	Sanborn, Merle M.	106	Snow, Sarah	99
Roberts, Ida D.	48	Schriber, Elsie M.	30	Snow, Nellie	103
Roberts, Valorus	59	Scrver, Edward S.	133	Sones, Ellen A.	111

Somerville, Gertrude M.	171	Strickler, Edna S.	146	Tozier, Fred H.	110
Soper, William C.	27	Swan, Eben	130	Trafton, Susie L.	47
Soper, Georgia M.	27	Swan, Frederic M., Jr.	170	Trefethan, Elizabeth A.	174
Spaul, Joseph	32	Swan, Frank L.	138	Trim, Blanche B.	65
Spaulding, Jesse	104	Swan, Harry M.	138	Tripp, Minnie B.	117
Spaulding, George	105	Swan, Roy A.	138	True, Eunice D.	106
Spaulding, Howard P.	105	Swan, Archie R.	138	True, Annie M.	172
Spaulding, William J.	105	Swan, Hazel E.	138	Truax, Almira	138
Spear, Jessie M.	65	Swan, Harold	138	Turner, Edwin	84
Spearin, Warren E. F.	57	Swan, Oren E.	139	Turner, Hazel	82
Spinney, Guy A.	61	Swan, William	139	Turner, Emery	81
Spinney, Stillman A.	61	Swan, Eugene C.	139	Turner, Bessie	82
Sprague, Edith M.	37	Swan, Gilbert H.	139	Turner, Lydia P.	84
Sprague, Jethro	171	Swan, John W.	139	Turner, William E.	85
Sprague, Frederic B.	108	Swan, Charles S.	139	Turner, Fred A.	86
Sprague, Frederic W.	109	Swan, Harry M.	139	Turner, Ellen E.	86
Sprague, Elsie J.	109	Swan, Helen G.	139	Turner, Benj. F.	87
Sprague, Stella A.	109	Swan, Mildred A.	139	Turner, William H.	88
Sprague, Alden L.	109	Swan, Georgia I.	139	Turner, Mary E.	86
Stacey, Hattie C.	175	Swan, Roland E.	139	Turner, Cora A.	86
Stafford, Annette	83	Swan, Kenneth W.	139	Turner, William F.	86
Stearns, Vespasian J.	152	Swan, Gaylord V.	139	Turner, Maude I.	87
Stearns, Oscar G.	152	Swan, Clinton	139	Turner, Merle A.	87
Stearns, Winfield D.	152	Swanson, Augustus	173	Turner, Carl B.	87
Stearns, Harry A.	152	Swett, Samuel M.	109	Turner, Sadie E.	88
Stearns, Martha M.	152	Swett, Orinda L.	109	Turner, Clifford E.	88
Stearns, Willva O.	152	Swett, Carrie M.	110	Turner, Chester H.	88
Stevenson, George E.	65	Swett, Lizzie E.	110	Turner, Carl F.	88
Stetson, Mary H.	104	Swett, Mary L.	110	Turner, Edwin F.	88
Stewart, Lewis D.	140	Swett, Olive E. V.	110	Turner, Orissa A.	88
Steward, Carrie E.	51	Swett, George P.	171	Turner, Hartson B.	88
Stiles, Charles C.	121	Swett, Ella L.	171	Turner, Joseph R.	88
Stiles, Charles T.	121	Swett, Josiah	171	Turner, Hattie O.	88
Stiles, Henry A.	121	Swift, Harry M.	93	Turner, Henry E.	89
Stiles, Mary E.	122	Swift, Pauline E.	93	Turner, Lydia A.	89
Stiles, Edith L.	121	Swift, William R.	93	Turner, Elmer E.	89
Stiles, Henry C.	121			Turner, Stella M.	89
Stiles, Herbert A.	121	Talbot, Charles W.	122	Turner, Willie S.	89
Stiles, Marie B.	121	Talbot, Peter	122	Turner, Grace S.	89
Stiles, Vera M.	121	Taylor, Herbert	22	Turner, Nellie W.	89
Stiles, Maude E.	121	Taylor, Vera M.	22	Turner, Ireson B.	89
Stiles, Ethel M.	121	Taylor, Ervin	22	Turner, Elizabeth E.	77
Stiles, Charles T., Jr.	121	Taylor, Hazel L.	22	Turner, Agnes	167
Still, Dr. S. S.	143	Taylor, Clara M.	22	Turner, Charles H.	89
Still, George A. L.	143	Taylor, Alfreda S.	52	Turner, Annie E.	89
Still, Delia F.	143	Taylor, Owen	118	Turner, Abbie R.	89
Stimpson, Robert A.	29	Taylor, Minnie E.	118	Turner, Harry E.	90
Stimpson, Rita M.	29	Taylor, Ida M.	118	Turner, Geneva L.	90
Stimpson, Ada A.	29	Taylor, Meron F.	118	Turner, Hazel E.	90
Stinchfield, Joanna A.	33	Thompson, Sarah	134	Turner, Clara L.	90
Stocker, Sarah S.	88	Thompson, Lucy A.	120	Turner, Clinton H.	90
Stone, Frank M.	119	Thompson, Eliza W.	54	Turner, Helen R.	90
Storer, Sarah	172	Thurston, Ernest R.	28	Tyler, Annie M.	184
Stover, J. Ellsworth	154	Tibbetts, Emily F.	108		
Stover, Charles E.	154	Tilton, Bernice H.	86	Upton, Howard B.	161
Stover, Lester A.	154	Todd, William G.	17	Urgwhart, William	103
Stover, Robert D.	154	Torsey, Henry A.	119	Urgwhart, Blanche I.	103
Stover, Helen D.	154	Torsey, Henry A.	119		
Stranger, Arthur W.	29	Torsey, Marohn H.	119	Valentine, Caroline L.	124
Stranger, Herbert W.	29	Torsey, Archer V.	119	Van Ornum, Ella	139
Stranger, Madeline E.	29	Torsey, Burton C.	119	Vantine, Jennie	14
Strevey, Claire W.	42	Torsey, Ralph E.	119	Varney, Russell T.	1

Varney, Richard	80	Weston, William E.	102	Wildes, Phebe	9
Varney, Nettie	97	Weston, Bessie E.	102	Willard, Emma S.	140
Varney, Almon	97	Wheeler, John A.	172	Willard, David H.	130
Varney, Belle	97	Wheeler, Almira A.	72	Willard, Irma	130
Verrill, Leon D.	110	Wheeler, Jennie A.	172	Willard, Paul D.	131
Verrill, Helen C.	110	Wheeler, Alice M.	72	Willard, Jean A.	131
Virgin, Lora	102	Wheeler, Walter A.	172	Willard, Constance	131
		Wheeler, Helen M.	172	Willard, Lois G.	131
Wadleigh, Angie	105	Wheeler, Jacob	71	Willard, Eugenia	131
Wadsworth, Myra G.	106	Wheeler, Kenneth T.	172	Williams, Charles L.	51
Waite, Mary H.	122	Wheeler, Wesley D.	71	Williams, Arthur W.	51
Wallbridge, Lillian	139	Wheeler, Frank L.	173	Williams, Ursula A.	51
Walsh, Albert A.	92	Wheeler, Charley	173	Wilson, Frank	76
Walsh, Grace D.	92	Wheeler, Mary M.	71	Wilson, Avery N.	76
Walsh, Dwight E.	92	White, Franklin J.	23	Wilson, Kenneth F.	76
Wardwell, George E.	176	White, George F.	23	Wing, Ruby A.	81
Wardwell, Dora K.	71	White, Melva B.	23	Wing, Priscilla G.	83
Wardwell, Archie L.	176	White, Vernon L.	23	Winterton, Lillian S.	72
Wardwell, Orlando E.	177	White, Perley L.	23	Wiswell, Vivian C.	30
Wardwell, Georgie A.	177	White, Leland L.	23	Wiswell, Franklin E.	30
Wardwell, Viola E.	177	White, Archie L.	23	Woodbury, George H.	104
Wardwell, Lewis L.	176	White, Norwood A.	23	Woodbury, Everett H.	104
Warren, Elsa	177	White, Gilbert A.	24	Woodbury, Marion E.	104
Webber, Mame A.	35	White, Scott C.	24	Woodbury, Donald W.	104
Webster, Cotton	31	White, Ramona B.	24	Woodcock, Frank P.	49
Weinfeld, Emilie	148	White, Fred H.	101	Woodcock, Charles F.	50
Weinfeld, Clarice	148	White, Merle E.	101	Woodcock, May L.	50
Weinfeld, Emil	148	White, Fred H., Jr.	101	Wyman, Levi A.	116
Weinfeld, Babette	148	White, Homer B.	101		
Weinfeld, Emilie	148	Whiting, Charles M.	177	York, Charles L.	50
Welch, Horace A.	33	Whitney, Rosina	97	York, Charles E.	50
Wellman, Orris M.	75	Whitney, Joseph	97	Young, Esther B.	53
Wellman, Orena M.	75	Whitney, Lessie	81	Young, Ezra	13
West, Frank	45	Whitney, Thomas	81	Young, Elaine W.	14
West, Frank V.	45	Whitney, Gertrude R.	73	Young, Benjamin	55
West, Helen E.	184	Whittier, Georgianna N.	119	Young, Ellen	55
West, Stephen H.	184	Whittier, William B.	85	Young, Veazie	77
Weston, Blanche I.	102	Whittier, William H.	85		
Weston, William H.	103	Whittier, Mary L.	85	Zander, James A.	32
Weston, Milton E.	103	Whittier, Emily	85	Zander, Ramona I.	32
Weston, Eliza A.	13	Whittier, Ruth	85	Zander, Carl E.	32

DAY INDEX

Day, Jacob	31	Day, Gertrude G.	39	Day, Samuel B.	18
Day, Julietta	31	Day, Almon W.	39	Day, Bathana	18
Day, Elias F.	33	Day, Horace H.	39	Day, Hannah	165
Day, Herbert L.	33	Day, Phyllis A.	39	Day, Thomas	
Day, Nellie M.	33	Day, Carl H.	39	Day, James R.	158
Day, Cora C.	33	Day, Erastus W.	39	Day, Emily M.	158
Day, Arthur L.	33	Day, Charles J.	40	Day, Leonard	129
Day, Melva E.	33	Day, Nettie C.	40	Day, John W.	130
Day, Clarence L.	33	Day, Ivan	40	Day, Cora	130
Day, Herbert C.	33	Day, Essie I.	40	Day, Ida F.	131
Day, Hazel E.	34	Day, Everett O.	40	Day, Eugene W.	131
Day, Hiram F.	34	Day, Lewis W.	40	Day, Eugene H.	131
Day, Ida M.	34	Day, Lloyd L.	40	Day, Eugenia	131
Day, Bessie M.	34	Day, Nettie M.	40	Day, Kingsley	131
Day, Henry A.	34	Day, Della E.	70	Day, John C.	131
Day, Thomas J. J.	34	Day, Rollie L.	70	Day, C. Benjamin	131
Day, Sheldon G.	34	Day, Bertha A.	70	Day, Lorenzo D.	131
Day, Winifred M.	35	Day, Roy M.	70	Day, Leonora B.	132
Day, Kenneth F.	35	Day, Iva M.	70	Day, Leonard A.	132
Day, Howard S.	35	Day, Hester A.	70	Day, Lorenzo B.	133
Day, Manley E.	35	Day, Wallace O.	70	Day, Paul A.	133
Day, Pearl F.	35	Day, Clara A.	70	Day, Mary L.	133
Day, Kerl W.	35	Day, Samuel B.	73	Day, Florence E.	133
Day, Merritt D.	35	Day, Jephtha B.	74	Day, Abigail M.	133
Day, Ruth A.	35	Day, Adelmia A.	54	Day, Augustine A.	134
Day, Paul H.	35	Day, Almira	75	Day, Wilbur S.	134
Day, David L.	35	Day, Clara E.	76	Day, Abigail R.	11
Day, Mary H.	35	Day, Baron DeKalb	77	Day, Grace	134
Day, Henry G.	35	Day, Mildred L.	77	Day, Bertha	134
Day, Alice L.	35	Day, Lucy A.	139	Day, William H. H.	127
Day, Harry A.	35	Day, William G.	139	Day, Addie E.	134
Day, Lewis E.	36	Day, Effie W.	140	Day, Frank E.	134
Day, Julia A.	36	Day, Amy	140	Day, Fannie E.	134
Day, Laura E.	36	Day, Hobart W.	140	Day, Fred H.	134
Day, Fannie B.	36	Day, Frederic	140	Day, Emeline A.	134
Day, Ira E.	37	Day, Laura M.	140	Day, Charles	134
Day, Nellie G.	37	Day, George F.	140	Day, William	134
Day, John W.	37	Day, Almira	140	Day, Baldwin	134
Day, Lucy E.	37	Day, Benjamin F.	140	Day, Fred	134
Day, Mary E.	38	Day, Minnehaha M.	140	Day, Lois A.	134
Day, Corrin J.	39	Day, Hattie B.	140	Day, Leonard D., Jr.	135
Day, Orrin E.	39	Day, Edgar A.	140	Day, Thomas	18
Day, Horace A.	39	Day, James A.	140	Day, Jacob	11
Day, Nettie J.	39	Day, Martha B.	140	Day, Josiah R.	11
Day, Elsie M.	37	Day, Florence E.	140	Day, Stephen	155
Day, Harold W.	39	Day, William C.	141	Day, Thomas	120
Day, Arnold A.	39	Day, Vera N.	141	Day, Almira	120
Day, Norris E.	39	Day, Frederic L.	140	Day, Lucy A.	121
Day, Alton C.	39	Day, Horace	141	Day, Rebecca M.	121
Day, Christine L.	39	Day, Martha C.	172	Day, Thomas H.	122
Day, Marcia J.	39	Day, Aldis W.	173	Day, Henry L.	122

Day, Charles A.	123	Day, Augustus R.	110	Day, Grace M.	152
Day, Helen D.	123	Day, Stephen H.	110	Day, Ella M.	44
Day, Margery J.	123	Day, Randall B.	110	Day, Caroline E.	152
Day, Frederic L.	123	Day, Alice R.	110	Day, Mary A.	155
Day, Miriam H.	123	Day, Florence A.	111	Day, John	43
Day, Elizabeth E.	123	Day, Col. Josiah	111	Day, John A.	44
Day, Helen S.	123	Day, Horace	111	Day, Abiah	44
Day, Roscoe A.	123	Day, Rebecca J.	111	Day, Anna	44
Day, Roscoe A., Jr.	123	Day, Henry R.	111	Day, Willis G.	45
Day, Barbara	123	Day, Josiah M.	111	Day, Dora B.	45
Day, Philip A.	123	Day, Heircy	111	Day, Hiram L.	45
Day, Roscoe E.	123	Day, Lucretia	112	Day, Elmer W.	45
Day, Thomas H.	123	Day, Ellen	112	Day, Norman	45
Day, James R., 2nd	159	Day, Eliza A.	112	Day, John B.	45
Day, Mary E.	159	Day, Eunice F.	112	Day, Mabel C.	45
Day, John H.	159	Day, Joseph H.	112	Day, Phillip A.	45
Day, Roscoe H.	159	Day, Betsey M.	113	Day, Robert E.	45
Day, Alfreda	159	Day, Emma B.	113	Day, Veranus O.	45
Day, Mary E.	159	Day, Randall S.	114	Day, Harry J.	48
Day, Ann	123	Day, Phebe A. S.	114	Day, Edgar G.	45
Day, Ann B.	120	Day, Clara A.	114	Day, Ivan E.	48
Day, Lucy	149	Day, Vesta A.	115	Day, Charles A.	45
Day, Joseph H.	112	Day, Polly J.	115	Day, Doris M.	48
Day, John S.	147	Day, Henry	115	Day, Mary E.	45
Day, Thomas H.	147	Day, Lucilla A.	115	Day, Eva A.	48
Day, Clara	147	Day, Caroline L.	115	Day, Roy E.	45
Day, Lee	149	Day, Isaac N.	115	Day, Lawrence E.	48
Day, Edwin L.	149	Day, Aldis W.	115	Day, Chester V.	45
Day, George W.	149	Day, Amy R.	115	Day, Elbridge	48
Day, Loriana A.	149	Day, Joseph H.	115	Day, Arthur B.	45
Day, Clarence	150	Day, Caroline	115	Day, Holman S.	45
Day, Joseph L.	147	Day, Lydia J.	112	Day, Ethel E.	45
Day, Clarence M.	150	Day, Joseph H.	112	Day, Alvin A.	45
Day, Anson P. M.	150	Day, Christina B.	118	Day, Alice	45
Day, John H.	150	Day, Judith B.	119	Day, Burton	46
Day, Lurline O.	150	Day, Betsey E.	119	Day, Elsie	46
Day, Delois V.	150	Day, Clarissa	120	Day, Alphonso	46
Day, Otis H.	150	Day, Joseph	77	Day, Samuel	46
Day, Grace L.	150	Day, Phebe B.	81	Day, Arlington J.	46
Day, Clyde H. A.	150	Day, Rebecca	84	Day, Emma E.	46
Day, Harold A.	150	Day, Ann S.	84	Day, John W.	47
Day, Herbert E.	150	Day, Jane	90	Day, Annella G.	47
Day, Orville R.	129	Day, Eunice	11	Day, Justin U.	47
Day, Marguerite A.	129	Day, Bradbury P.	50	Day, Julia A.	48
Day, Albert D., Jr.	129	Day, Sally	53	Day, Roy E.	48
Day, Leonard H.	129	Day, Philena	53	Day, Ralph E.	48
Day, Theodore R.	129	Day, Lawrence V.	163	Day, Nellie G.	49
Day, Lloyd R.	129	Day, Blanche B.	163	Day, Lorenzo S.	49
Day, Olive	11	Day, Jerome J., Jr.	163	Day, Charles W.	49
Day, Hannah	77	Day, Barbara E.	57	Day, Mary R.	49
Day, Jacob	107	Day, Nellie D.	150	Day, Ivory M.	49
Day, Stephen	107	Day, Frances E.	151	Day, Jennie F.	49
Day, Lydia B.	108	Day, Herbert E., Jr.	151	Day, Reginald	48
Day, Henry W.	108	Day, Marie L.	151	Day, Ida L.	48
Day, Ida F.	108	Day, Georgia A.	151	Day, Jason E.	48
Day, Henry W.	108	Day, Frances M.	151	Day, Jennie F.	48
Day, Frank C.	108	Day, Minnie	152	Day, Lois G.	48
Day, Alden R.	108	Day, Charlie	152	Day, William H.	48
Day, Minnie G.	108	Day, Arthur M.	152	Day, Hannah	49
Day, Polly	108	Day, Dorris M.	152	Day, John W.	50
Day, Lucy A.	109	Day, Kenney M.	152	Day, William	120
Day, Josiah R.	110	Day, Louis W.	152	Day, Miriam	120

Day, David T.	123	Day, Almon C.	68	Day, Harry L.	162
Day, Harriet B.	124	Day, Lowell R.	138	Day, Eleanor B.	163
Day, Eleanor M.	124	Day, Evelyn M.	138	Day, Eugene R.	163
Day, Almira	126	Day, Elsie A.	68	Day, Jerome J.	163
Day, Martha	128	Day, Nellie A.	68	Day, Blanche E.	163
Day, Sarah F.	128	Day, Wallace E.	138	Day, Frederick V.	163
Day, David L.	128	Day, Dorothy I.	138	Day, Amanda A.	163
Day, Adelia	128	Day, Arnold L.	138	Day, Martha B.	163
Day, William	128	Day, Richard M.	138	Day, Micelyea	164
Day, Emily F.	128	Day, Mary	138	Day, Mary C.	141
Day, Lewella J.	129	Day, Helen G.	138	Day, Rebecca	178
Day, Albert D.	129	Day, Clara A.	69	Day, Joel	56
Day, William P.	135	Day, Lydia J.	69	Day, Randall H.	56
Day, Frances E.	135	Day, Henry F.	70	Day, Edgar F.	56
Day, Horatio N.	135	Day, Charles A.	70	Day, Ella	56
Day, Cassius M.	136	Day, Alonzo	97	Day, Rosie	56
Day, Velda B.	40	Day, Cleoras	97	Day, Orris E.	56
Day, Burdette D.	40	Day, Rissie F.	97	Day, Orrin M.	57
Day, Melvin G.	136	Day, Lavinia C.	97	Day, Beatrice M.	57
Day, Dora F.	136	Day, Vira L.	97	Day, Silas A.	57
Day, Ernest C.	136	Day, Jeremiah	99	Day, Cleveland R.	57
Day, Beatrice C.	136	Day, Mary	99	Day, Vera F.	57
Day, Perry E.	137	Day, Jeremiah, Jr.	102	Day, Doris M.	57
Day, Ruth M.	137	Day, William H.	102	Day, Josiah	57
Day, Paul H.	137	Day, George F.	102	Day, George A.	58
Day, Florence	137	Day, Emily A.	102	Day, Alberto L.	58
Day, Joel N.	137	Day, Mary A.	103	Day, Flora E.	58
Day, Jacob L.	41	Day, Dorcas L.	104	Day, Lucy E.	58
Day, Llewellyn H.	138	Day, Olivetta A.	104	Day, Idora B.	59
Day, Edward C.	41	Day, Melvina	104	Day, John B.	59
Day, Lulu M.	41	Day, Betsey L.	104	Day, Joel C.	59
Day, Mary L.	41	Day, Sarah B.	104	Day, Bertha H.	59
Day, Marguerite L.	137	Day, William O.	104	Day, Clara E.	59
Day, Bernard	137	Day, Myra S.	105	Day, Raymond P.	58
Day, Charles W.	137	Day, George	105	Day, Rupert K.	58
Day, Elva M.	137	Day, Robert E.	105	Day, Leon F.	58
Day, Sarah E.	137	Day, Hattie E.	106	Day, Hazel	58
Day, Irma L.	41	Day, Eugene E.	106	Day, Bessie B.	58
Day, Kendrick E.	41	Day, Millard E.	106	Day, Lucy E.	58
Day, Walter M.	137	Day, Willard E.	106	Day, Laura H.	58
Day, Josephine E.	42	Day, Everett M.	107	Day, Nancy H.	58
Day, Grace M.	42	Day, Ross E.	107	Day, Elizabeth E.	60
Day, Percy L.	42	Day, Ruby M.	107	Day, Ephemie	63
Day, Edward L.	42	Day, Charles E.	107	Day, Emily	63
Day, Albion J.	42	Day, Sarah E.	107	Day, Doranda	65
Day, Elgie A.	42	Day, Rufus	160	Day, Harris	66
Day, Mona M.	42	Day, William	160	Day, Lillie E.	66
Day, Vernon P.	42	Day, Rufus W.	160	Day, Linnie	66
Day, Francis	138	Day, Charles E.	160	Day, Flora	66
Day, Marion	138	Day, Everett W.	160	Day, William C.	66
Day, Everett V.	138	Day, Bernice M. B.	160	Day, Joel D.	63
Day, Clarence	138	Day, Caroline A.	160	Day, Fred A.	63
Day, Audrey E.	42	Day, Nellie	161	Day, Lillie E.	64
Day, Earl C.	42	Day, Minnie M.	161	Day, Hattie A.	64
Day, Verl B.	43	Day, Daniel A.	161	Day, Lowell L.	65
Day, Frank O.	43	Day, William L.	161	Day, Moresy G.	65
Day, Roscoe J.	43	Day, Gertrude P.	161	Day, John F.	65
Day, Minnie R.	43	Day, Lydia L.	161	Day, Floyd B.	65
Day, Julia E.	43	Day, Leonora A.	161	Day, Dora M.	65
Day, Eunice	90	Day, James L.	162	Day, Nettie M.	65
Day, Abiah G.	67	Day, Fred R.	162	Day, Myron A.	64
Day, William S.	68	Day, Henry L.	162	Day, Merle E.	64

Day, Horace	64	Day, Thomas	9	Day, Ezekiel, Jr.	10
Day, Carroll F.	65	Day, Thomas	9	Day, Pelatiah	10
Day, Alfred A.	65	Day, Josiah	9	Day, Rachel	10
Day, Marguerite I.	66	Day, Timothy	9	Day, Martha	10
Day, Linnie E.	66	Day, John	10	Day, Samuel	10
Day, Perley A.	66	Day, Ezekiel	10	Day, Johnathan	10
Day, Alfreda F.	66	Day, Ezekiel, 2nd	10	Day, Abraham	10
Day, Glenna W.	66	Day, Nathaniel	10	Day, Abraham, 2nd	10
Day, Harris W.	66	Day, Elizabeth	10	Day, Nathaniel	10
Day, Josie A.	67	Day, Samuel	10	Day, Lydia	10
Day, Raymond L.	67	Day, Joseph	11	Day, Benjamin	10
Day, Morrill F.	67	Day, Joseph	9	Day, Nathaniel, Jr.	10
Day, Monroe J.	67	Day, Timothy	10	Day, David	10
Day, Perry E.	67	Day, Anthony	10	Day, Jeremiah	11
Day, Ellston P.	67	Day, John	10	Day, William	11
Day, Mildred W.	67	Day, Joseph	10	Day, Joseph, Jr.	11
Day, Amy E.	67	Day, Johnathan	10	Day, Cordelia	71
Day, Harris H.	67	Day, Ebenezer	10	Day, Harley O.	42
Day, Anthony	9	Day, Susanna	10	Day, Mary	10

